A Legislative

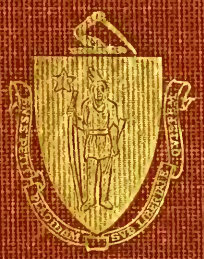

Souvenir

1906

Austin Dobson.

Man.
Mass.
B8
F06
B

A SOUVENIR

OF

Massachusetts Legislators

1906

VOLUME XV.

[Issued Annually.]

A. M. BRIDGMAN,
STOUGHTON, MASS.

[1906]

3-6-58

STATE LIBRARY OF MASSACHUSETTS

MAR 10 '58

Gift of Mr. Austin T. Davis

STATE HOUSE, BOSTON

Copyrighted by

A. M. BRIDGMAN

1906

Half-tones of Portraits and Interiors from Elmer Chickering the "Royal Photographer," 21 West Street, Boston, Mass.

Half-tones of Groups from the Union Engraving Company, No. 338 Washington Street, Boston.

The paper in this Souvenir is from the A. Storrs & Bement Co., Nos. 138-150 Federal St., Boston, Mass.

Composition and Presswork by the Memorial Press, Plymouth, Mass.

Mar
Mass
B5
1906
B

PREFACE.

The editor of this souvenir has noted in previous years the fact that every legislative session has, at least, one mark or feature to distinguish it from all others. It is hardly necessary to state that the Legislature of 1906 was no exception to the rule. The expulsion of a member of the House, after a most prolonged investigation, was certainly an event to give this Legislature sufficient distinction. And yet, there are many reasons why the calm and sober judgment of those best qualified to render judgment will be that the Legislature of 1906 will compare very favorably with its predecessors in general ability, "safe and sane" legislation, and, in spite of sensational charges in certain portions of the public press, general, all around common honesty. It did much good work, and it killed much undesirable legislation that was brought before it. An unusual feature, also, was the election by concurrent vote, on the last day of the session, June 29, of a member of the House, Mr. Thomas J. Grady of Boston, to fill the vacancy caused by the death of Hon. M. J. Sullivan, of Boston, of the Executive Council, June 15. This Legislature was called upon to consider important railroad legislation, and enacted much that was for public good, while the two branches failed at last to agree upon other important measures of the same nature. The "campaign of education" thus begun, however, will doubtless be continued in the Legislature of 1907. The Legislature and the Governor also had differences of opinion as to the wisdom of certain measures; but the vetoes of the latter were sustained by the former in every instance, and they were generally commended by the outside public as well.

This Souvenir attempts merely to preserve the main points of public interest in the lives of the Legislators, and their pictures as they are associated in the work of committees, where so much work is done that determines the course of subsequent action the open floor of either branch. As such I commend it to the members and the general public as well.

A. M. Bridgman,

Editor and Publisher.

THE STATE HOUSE.

The "Bulfinch Front" past which march all the parades that are to be reviewed by the Governor standing in the main gateway in the center.

His Excellency, Curtis Guild, Jr., Governor.

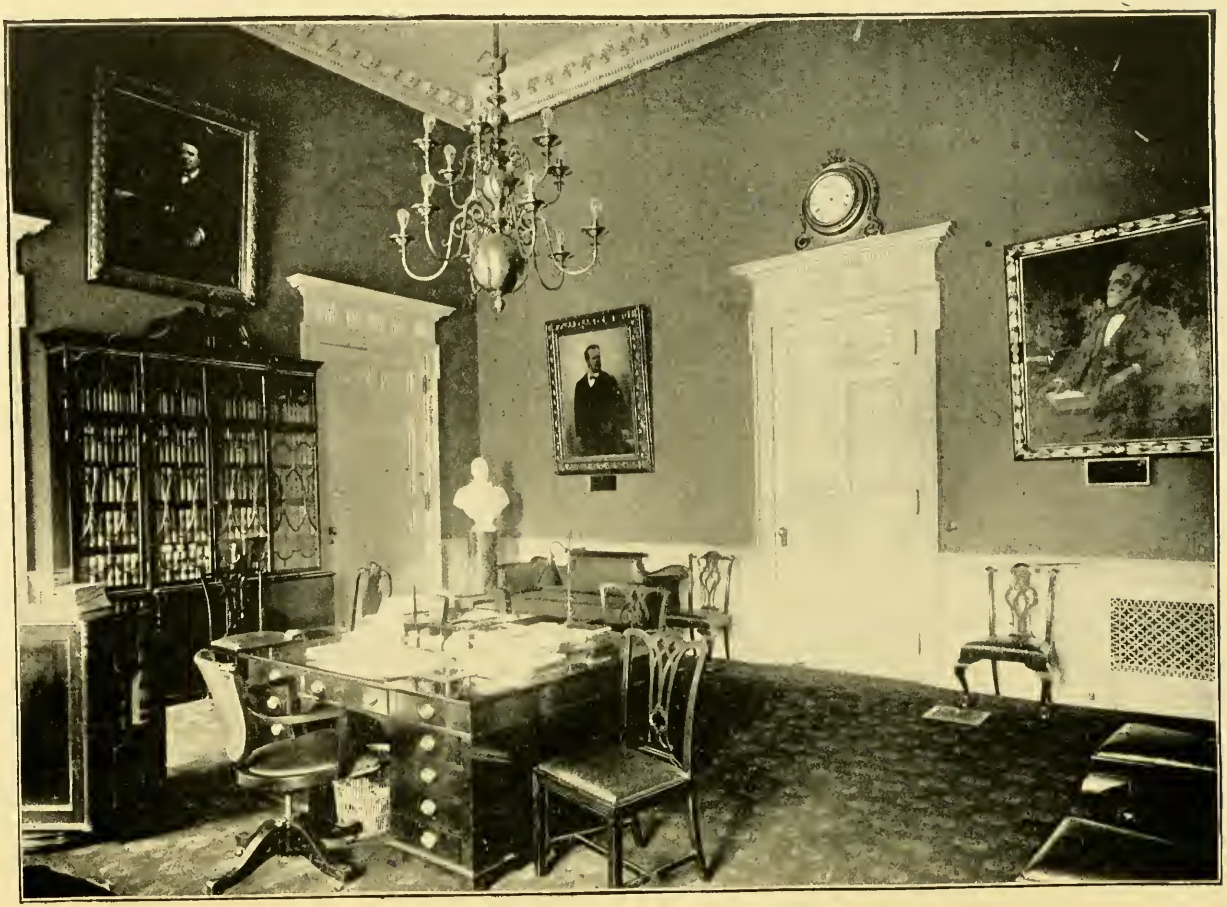

THE GOVERNOR'S PRIVATE ROOM.

Upon the wall (left) Painting of Gov. Gaston, (center) Gov. Long, (right) Gov. Rice; bust of Gov. Greenhalge in the center.

LIEUTENANT GOVERNOR AND HEADS OF DEPARTMENTS.

HON. WILLIAM M. OLIN, Secretary. HON. A. B. CHAPIN, Treasurer.

HIS HONOR, EBEN S. DRAPER, Lieutenant Governor.

HON. H. E. TURNER, Auditor. HON. DANA MALONE, Attorney General

ROOM OF EXECUTIVE COUNCIL.

In sessions of the Council the Governor sits in the larger chair in the center and the Lieutenant Governor at his right.

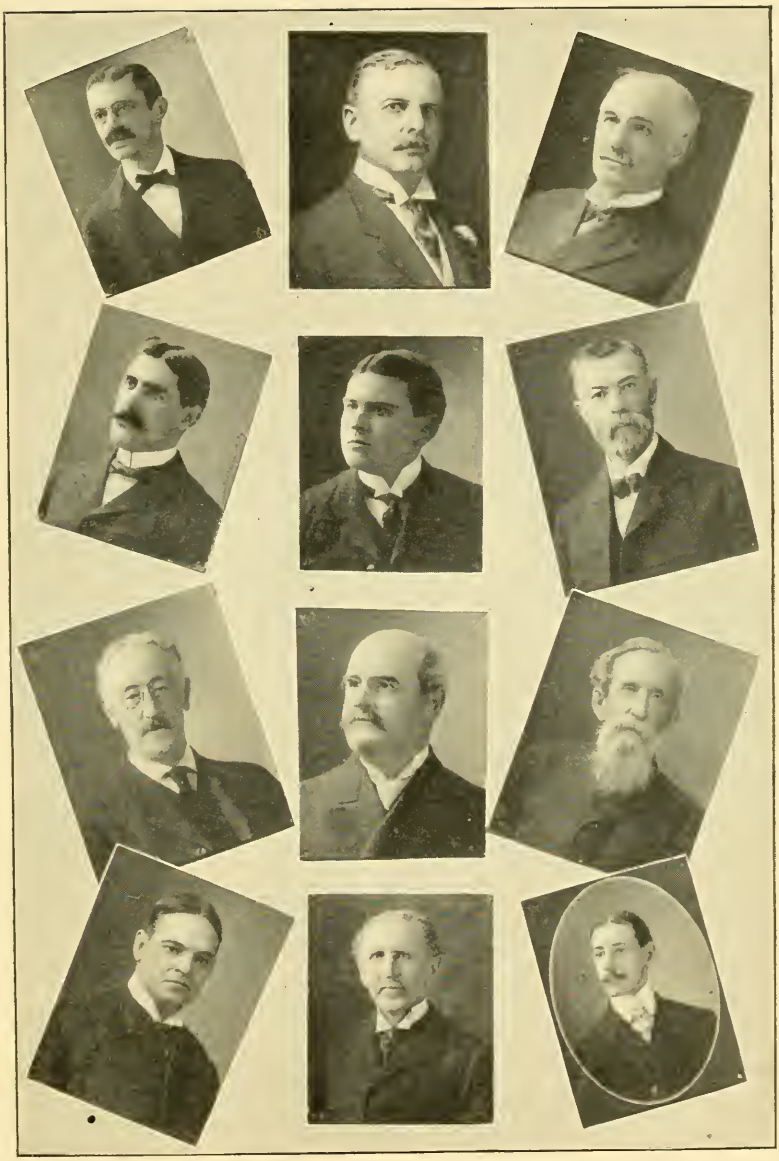

THE EXECUTIVE COUNCIL.

Hon. David G. Pratt, Hon. S. O. Bigney Hon. W. W. Rawson,
* Hon. M. J. Sullivan, ‡ Hon. T. J. Grady, Hon. L. H. Bartlett,
Hon. Alfred E. Cox, Hon. W. A. Lytle, Hon. J. W. Wheeler,
C. F. Gettemy, (Gov's. Sec'y) E. F. Hamlin, (Ex. Clerk) C. A. Southworth, (Ex. Stenog.)

*Died June 15. ‡Elected by Legislature, June 29 to succeed Mr. Sullivan.

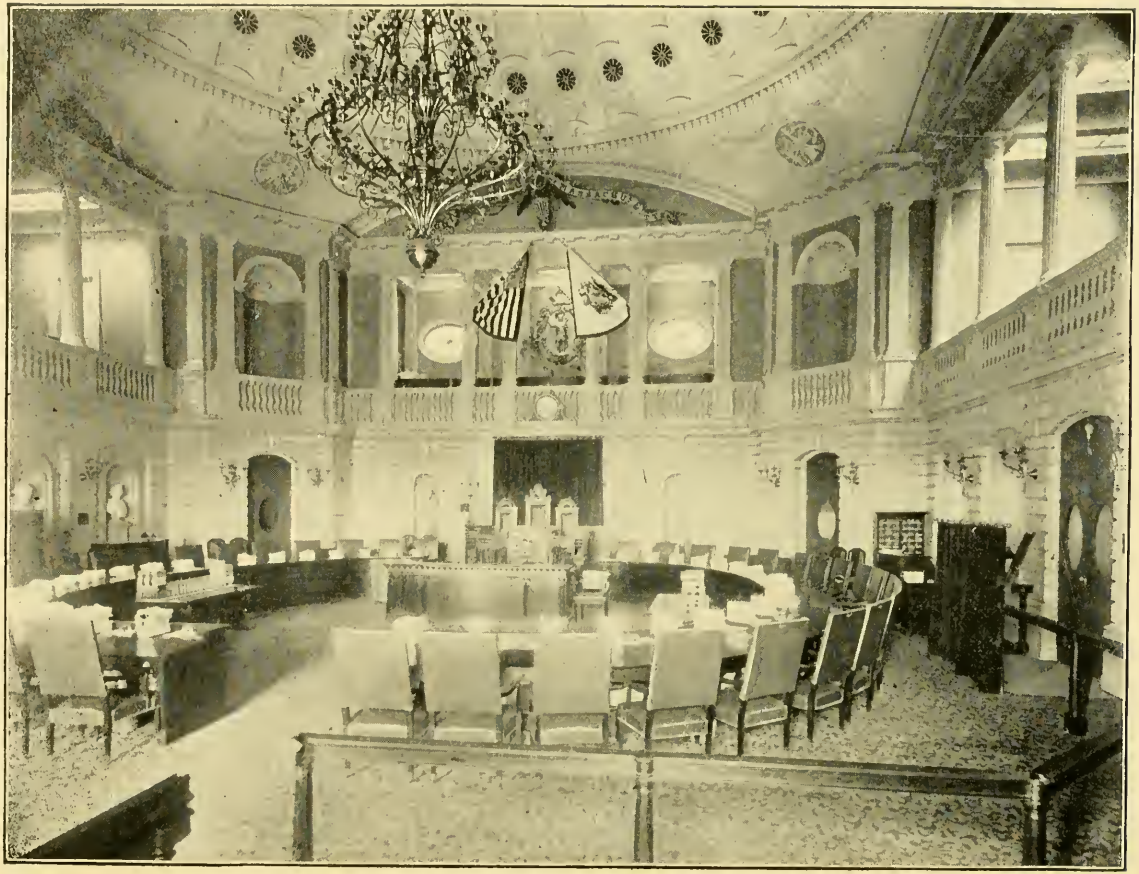

SENATE CHAMBER.

From the rear, facing the desk of the President and the Reporters' Gallery and National and State Flags and the Coat-of-arms.

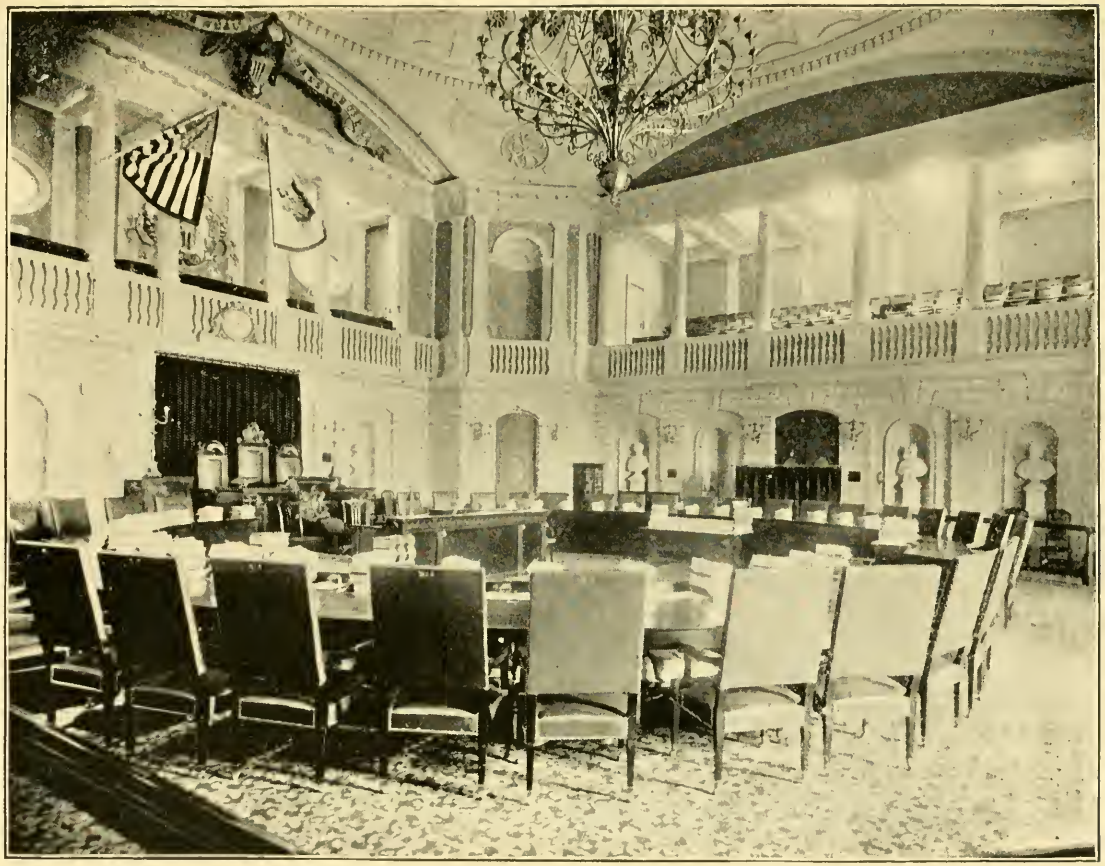

SENATE CHAMBER.
From south-west corner, showing Ladies' Gallery opposite.

RECEPTION ROOM OF THE SENATE.

Formerly the Senate Chamber in the old "Bulfinch" State House. The Paintings on the walls are of former Governors, mainly of Colonial times.

THE SENATE READING ROOM.

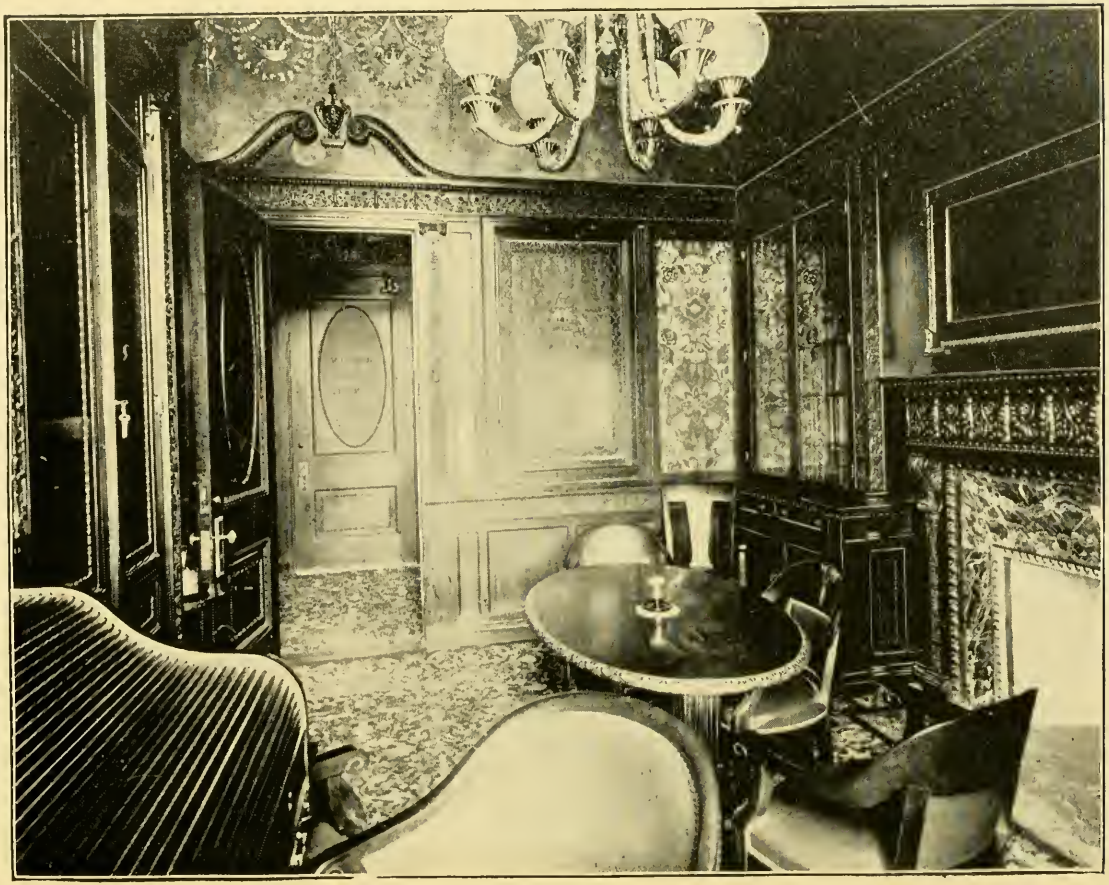

ROOM OF PRESIDENT OF THE SENATE.

OFFICERS OF THE SENATE.

H. D. Coolidge, Clerk.

Rev. E. A. Horton, Chaplain.

Hon. W. F. Dana, President.

W. H. Sanger, Assistant Clerk.

Bernard L. Paine, Assistant Clerk.

ROOM OF THE SPEAKER OF THE HOUSE.

OFFICERS OF THE HOUSE.

Rev. D. W. Waldron, Chap.

J. W. Kimball, Cl.

Hon. John N. Cole, Speaker.

F. E. Bridgman, Asst. Cl.

Carl Raymond, Cl. Asst.

C. J. Smith, Cl. Asst.

K. H. Oliver, Cl. Asst.

HALL OF THE HOUSE OF REPRESENTATIVES.

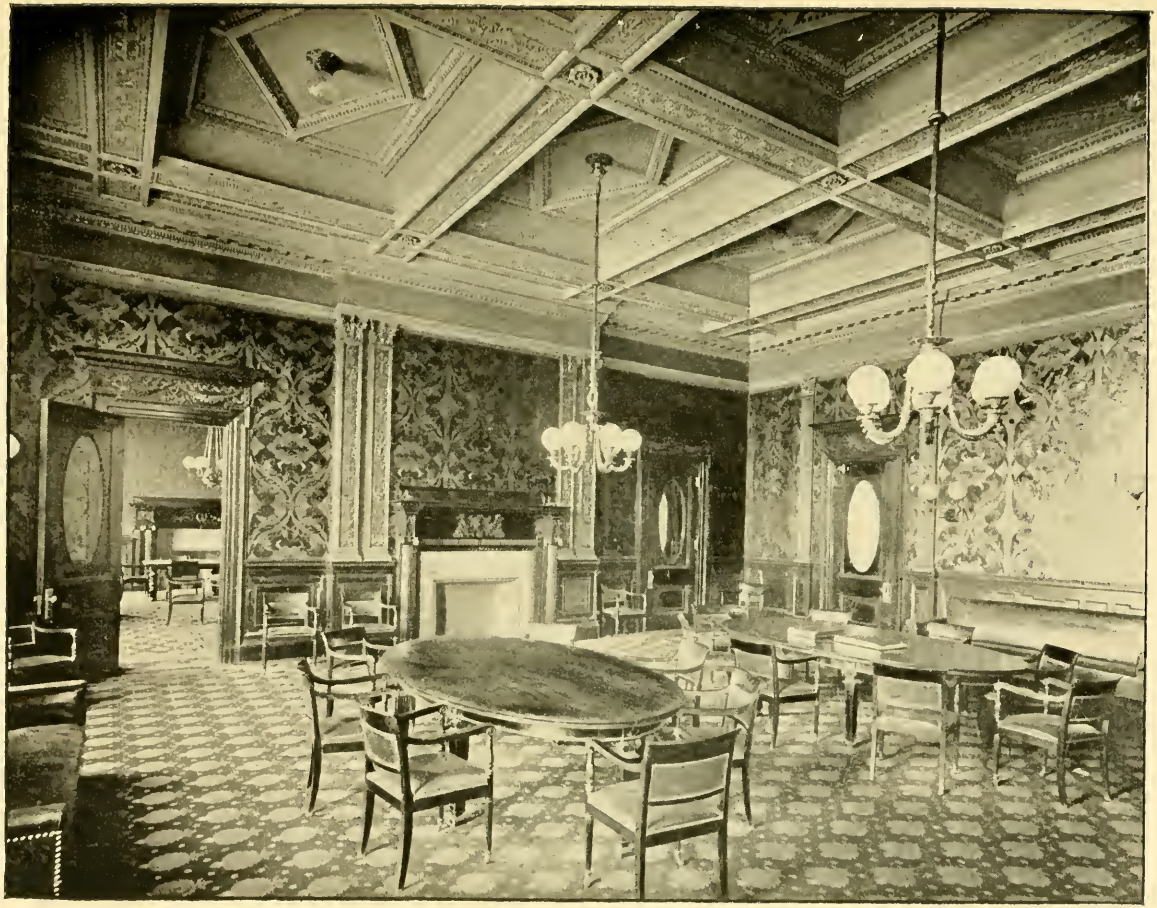

HOUSE READING ROOM AND POST OFFICE.

DORIC HALL.

This hall has seen varied gatherings, but none of greater interest than that of April 17, 1861. On that day, the first volunteer company of the whole country, during the late War of the Rebellion, assembled here, chose its officers, received overcoats from the government and in an hour and a half from the time of assembling was on its way to the front. The story, in more detail, is as follows: In Cambridge, in 1860, had been formed a company of "Wide Awakes" to help elect President Lincoln. Hon. J. M. S. Williams, congressman from that district, promised them that if they would keep up their organization they could go to Washington to see Lincoln inaugurated. But the United States government forbade the assembling of such bodies at the national capital. During the dark days of February, 1861, several of the company agreed to volunteer if they were needed, and, on the 14th of February, several of them signed an agreement to that effect. First on the list was the name of John Kinnear, now first clerk of Sergeant-at-Arms. In the first week in March, he, with a few others, visited the State House and personally tendered their services to Governor Andrew. He advised them that there was no immediate need of their services and that they return to Cambridge, whence he would summon them if necessary. Then came the news of the breaking out of rebellion. They at once visited the State House, finding Governor and Council in session. Governor Andrew told them to return to Cambridge and that they would receive orders in an hour. They returned and the orders speedily reached them. Then, again, they hastened to the State House, many of their members leaving their work and throwing their tools into the street. Reaching the State House, they assembled in Doric Hall, ninety-seven of them. In a small adjoining room they chose officers, electing James Prentice Richardson, now of Texas, as captain. They first went to the Old Colony station, but were soon ordered to the "S. R. Spaulding," where they embarked for Fortress Monroe. They were first assigned to the Fifth regiment, but were soon transferred to the Third, becoming Company C. This was, without doubt, the first volunteer company of the Rebellion. It is a matter of history that this prompt, loyal and general response of this company, in contrast with the scattering returns from more pretentious organizations, did much to encourage the State authorities and "the great war Governor."

In this hall lay in state the body of Charles Sumner, Sunday, March 15, 1874, where it was viewed by a multitude as vast as time would allow.

In this hall gathered the "Army of the Unemployed," February 20, 1894, whence they were removed by detachments of the district and Boston police, but without violence. They had just been addressed on the Capitol steps by Governor Greenhalge.

This view is taken from the main entrance and shows the statues of Washington and John A. Andrew in the distance.

DORIC HALL AS "RESTORED."

Room No. 453. Committee on Agriculture.

COMMITTEE ON AGRICULTURE.

Hon. C. N. Prouty, Hon. D. D. Mahoney, Joseph Sherman J. P. Thompson,
W. A. Bailey (H. Ch.), Hon. F. Gerrett (Ch). F. P. Bennett, Jr., Clerk
W. H. Granger. John Wooldredge. S. F. Coffin, Frank McNerney.

Room No. 448. Committee on Banks and Banking.

COMMITTEE ON BANKS AND BANKING.

HON. F. M. CHACE, HON. L. S. COX. G. J. RUGG, JOSEPH D. GODDU
E. F. ENDICOTT (H. Ch.), HON. C. L. DEAN (Ch.), F. E. PACKARD, Clerk
C. C. JOHNSON, ALBERT TOTTEN. J. W. BARRY, E. C. CALLAHAN.

Room No, 444. Committee on Cities.

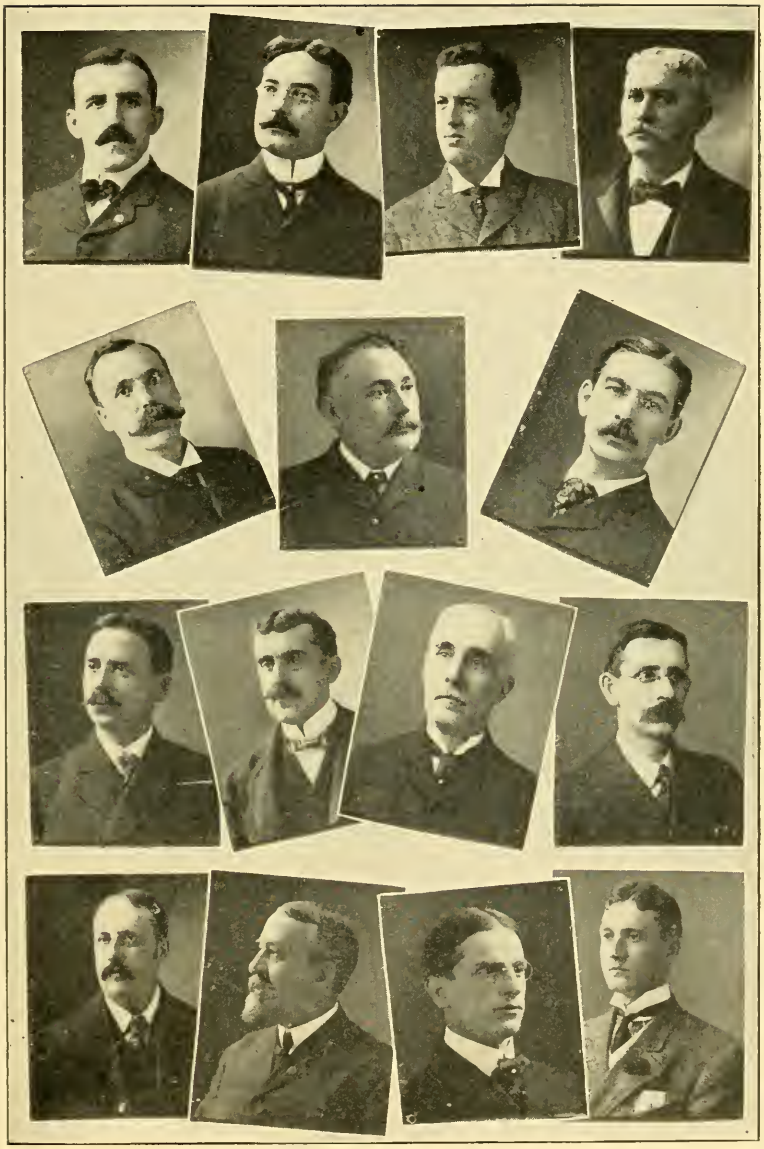

COMMITTEE ON CITIES.

Hon. J. E. Beck, Hon. G. W. Cox, Hon. Wm. Taylor, G. H. Moore
W. M. Brigham (H. Ch.), Hon. W. J. Bullock (Ch.) F. L. White, Clerk.
C. E. Gleason, F. W. Thayer, G. H. Newhall, Albert F. Grant.
W. H. Trudel, Daniel E. Denny, G. A. Scigliano, W. J. Graham

Room No. 428. Committee on Constitutional Amendments.

COMMITTEE ON CONSTITUTIONAL AMENDMENTS.

HON. W. D. CHAPPLE. HON. T. F. CASSIDY, E. L. MCMANUS. E. W. CLARK,
H. S. RILEY (H. Ch.), HON. H. A. HARDING (Ch.) W. M. DEAN, Clerk.
ROBERT LUCE. H. W. BURR. J. J. CONWAY (3d Suff.), P. A. KIELY

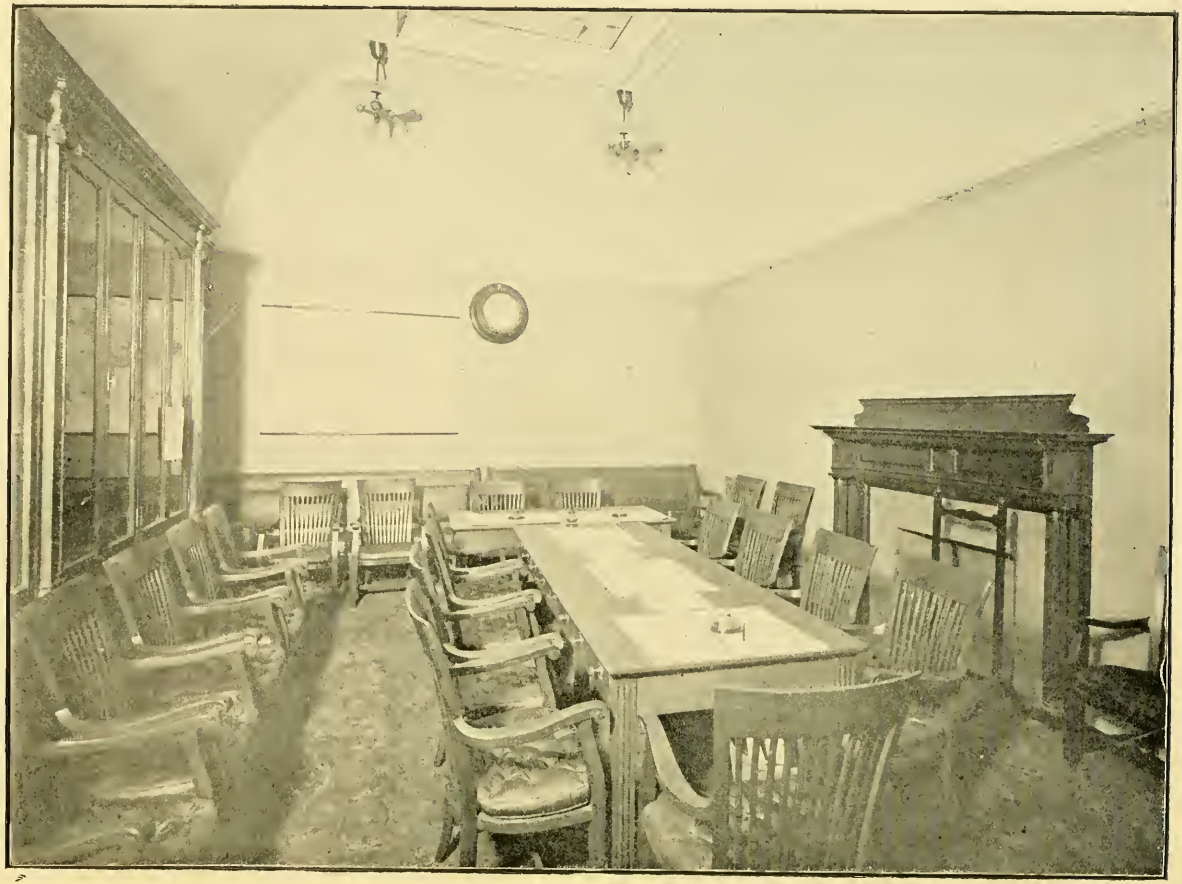

Room No. 425. Committee on Counties.

COMMITTEE ON COUNTIES.

Hon. F. M. Chace, Hon. J. J. Gartland, R. J. Gove, J. W. Goodhue
E. A. Walker (H. Ch.), Hon. W. S. Kyle (Ch.) A. F. Hoyle, Clerk.
Ezra W. Clark. J. J. Conway (23d Suff.), J. M. McDonald, A. F. Healy.

Room No. 448. Committee on Drainage.

COMMITTEE ON DRAINAGE.

HON. J. E. BECK, HON. J. J. GARTLAND, W. P. PAGE, P. J. SULLIVAN,
A. F. HOYLE (H. Ch.), HON. M. E. CONVERSE (Ch.), T. S. MURPHY, Clerk,
FRANK W GOODWIN, E. J. SANDBERG, J. T. BARRETT, T. A. GLYNN,

Room No. 441. Committee on Education.

COMMITTEE ON EDUCATION.

Hon. F. Seiberlich. Hon. F. J. MacLeod. T. F. Dwight. W. E. Weeks,
P. F. Peloquin (H. Ch.). Hon. J. H. Walker (Ch.). F. E. Packard, Clerk,
Grafton D. Cushing, M. J. McEttrick. T. A. Davis. John Diggins.

Room No. 438. Committee on Election Laws.

COMMITTEE ON ELECTION LAWS.

Hon. W. H. Feiker, Hon. Wm. Taylor, W. M. Brigham, C. Kenney,
R. Luce (H. Ch.), Hon. G. W. Cox (Ch.), E. C. Hultman, Clerk,
F. E. Gaylord, Josiah W. Flint, R. K. McKirdy, Allen Clark,

COMMITTEE ON ELECTIONS.

J. B. Lowney (Ch.), W. H. Edwards, Fred H. Tilton, Jacob H. Mock, Joseph E. Mooney, D. J. McDonald, James T. Barrett.

COMMITTEE ON PAY ROLL

Wm. H. Cook (Ch.), Philip A. Kiely, Josiah W. Flint.

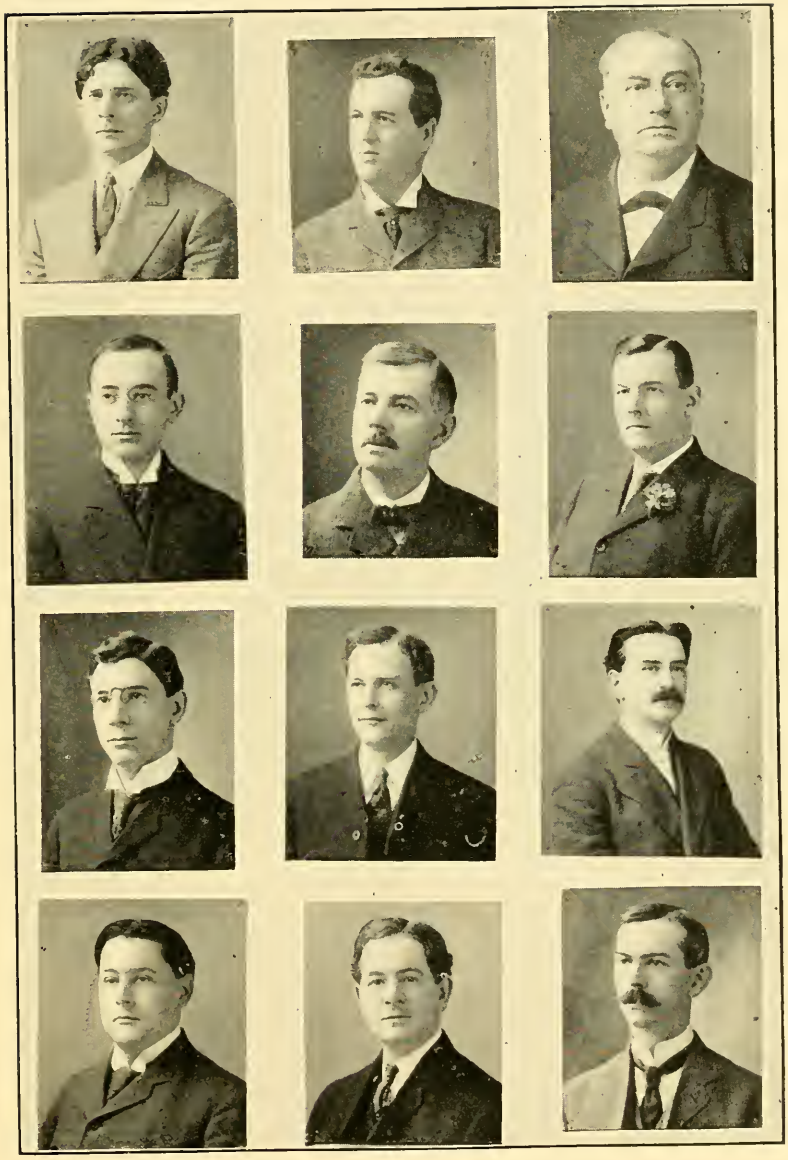

Bills in 3d reading:—Senators Feiker, Taylor, Dean.
Engrossed Bills:—Senators L. S. Cox, Gerrett, Mahoney.
Bills in 3d Reading:—Representatives Ferber, Torrey, Douglass.
Engrossed Bills:—Representatives Webster, Mayberry, Sherburne.

Room No. 428. Committee on Federal Relations.

COMMITTEE ON FEDERAL RELATIONS.

Hon. W. S. Kyle. Hon. J. J. Gartland, D. P. Keefe, J. A. Jones,
E. C. Potter (H. Ch.), Hon. A. M. Taft (Ch), W. M. Dean, Clerk,
W. R. Evans, Jr., Amos A. Phelps, M. P. Daly, Wm. J. Doogue.

Room No. 505. Committee on Fisheries and Game.

COMMITTEE ON FISHERIES AND GAME.

HON. W. J. BULLOCK, HON. H. H. HILTON, J. P. EDWARDS, J. W. GOODHUE,
W. C. DUNHAM (H. Ch.), HON. H. A. HARDING (Ch.), F. W. GOODWIN, Clerk.
HARRY E. MAPES, J. H. HUTCHINGS, JOHN DIGGINS T. J. BUCKLEY,

Room No. 431. Committee on Harbors and Public Lands.

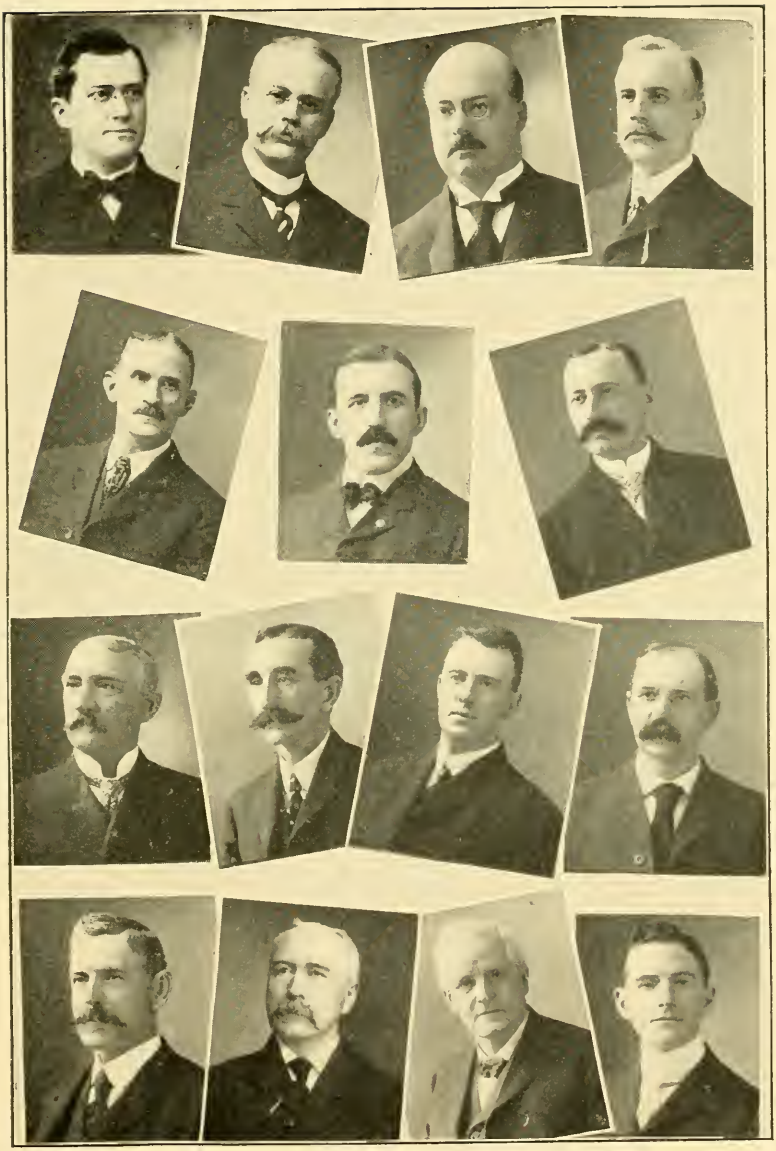

COMMITTEE ON HARBORS AND PUBLIC LANDS.

HON. H. A. HARDING, HON. S. A. HILL, HON. J. M. GROSVENOR, JR., R. J. GOVE
N. P. SOULE (H. Ch.), HON. JOHN E. BECK (Ch.), W. R. BROOKS, Clerk,
SAMUEL O. JONES, E. OLIN SNOW, C. H. MACOMBER, HENRY O. WHITING
C. E. BLANCHARD, JOHN B. LOCKE, PORTUS B. HANCOCK, M. J. POWER.

Room No. 505. Committee on Insurance.

COMMITTEE ON INSURANCE.

Hon. W. S. Kyle. Hon. J. H. Walker. F. A. Bearse. J. B. Ferber.
H. W. Seward (H. Ch.), Hon. F. C. Parker (Ch.). E. H. O'Brien, Clerk,
George W. Long, Felix Gatineau, A. P. Doyle, Charles A. Dean.

Room No. 227. Committee on Judiciary.

COMMITTEE ON JUDICIARY.

Hon. A. M. Taft, Hon. L. S. Cox, Hon. W. H. Feiker, Hon. E. L. Logan,
J. A. Lowell (H. Ch.). Hon. C. W. Clark, (Ch.), M. F. O'Connell (Cl.). E. C. Potter,
F. G. Wooden, Chas. J. Wier, Bart Bossidy, C. B. Terry,
W. H. Woodhead, J. J. Higgins. T. J. Grady, M. F. Phelan.

Room No. 426, Committee on Labor.

COMMITTEE ON LABOR.

HON. P. CUMMINGS, HON. D. D. MAHONEY, A. D. NORCROSS, R. T. DELANO,
SAM. ROSS (H. Ch.), HON. A. G. BUTTRICK (Ch.), J. A. PARKS, Clerk,
T. F. DWIGHT, SAMUEL A. CLARK, W. E. GAMMELL, J. F. MCDERMOTT.

The State Library. Room of Committee on Libraries.

Upon the Safe in the Foreground, under a glass case, rests the famous Manuscript History of "Plimouth Plantation" by Gov. Wm. Bradford, 1621.

COMMITTEE ON LIBRARIES.

Hon. C. W. Clark, Hon. S. D. Reed, A. W. Barker, G. F. Birch
G. H. Moore (H. Ch.), Hon. H. H. Hilton (Ch.), L. M. Snow, Clerk,
Harry E. Mapes, S. W. Phillips, F. J. Gethro, Michael J. Coyle.

Room No. 444. Committee on Liquor Law.

COMMITTEE ON LIQUOR LAW.

Hon. S. E. Hull, Hon. J. J. Mellen, A. H. Streeter, Thomas Dowd,
W. H. Ames (H. Ch.), Hon. D. W. Lane (Ch.), G. D. Cushing, Clerk,
Clarence J. Fogg, J. S. Allen, John J. Butler, J. Edward Barry.

Room No. 431. Committee on Mercantile Affairs.

COMMITTEE ON MERCANTILE AFFAIRS.

HON. F. C. PARKER. HON. C. N. PROUTY, HON. H. H. HILTON, W. A. BAILEY
H. WHEELER (H. Ch.), HON D. W. LANE (Ch.), T. A. DAVIS, Clerk,
M. MCCANN, FRED H. TILTON, M. B. PUTNAM. JOS. H. HIBBARD.
THOS. LEAVITT. C. E. DENNETT. EDWIN F. LEONARD, JOHN F. EGAN

Room No. 436, Committee on Metropolitan Affairs.

COMMITTEE ON METROPOLITAN AFFAIRS.

Hon. G. W. Cox. Hon E. A. Stevens. Hon. J. J. Mellen. M. G. Bennett.
W. R. Peabody (H. Ch.) Hon. P. Cummings (Ch.), G. H. Jackson, Clerk.
Chas. Mayberry. B. B. Howard, Fred E. Bolton, J. F. Lothrop.
C. L. Davenport. W. E. Weeks, M. M. Lomasney, J. J. Mitchell.

Room No, 242. Committee on Military Affairs.

COMMITTEE ON MILITARY AFFAIRS.

Hon. M. E. Converse, Hon. E. L. Logan, S. L. Porter, H. N. Winch,
Jos. Sherman (H. Ch.), Hon. S. E. Hull (Ch), F. A. Ewell, Clerk,
Chas. D. Young, Daniel E. Denny, L. W. Griswold W. A. Kelleher

Room No. 430. Committee on Parishes and Religious Societies.

COMMITTEE ON PARISHES AND RELIGIOUS SOCIETIES.

Hon. A. G. Buttrick, Hon. E. B. Nevin, D. P. Keefe, E. T. McKnight,
J. S. Allen (H. Ch.). Hon. C. N. Prouty (Ch.). A. L. Nason, Clerk,
J. H. Hutchings, Gilbert J. Rugg. W. L. V. Newton, John J. Driscoll.

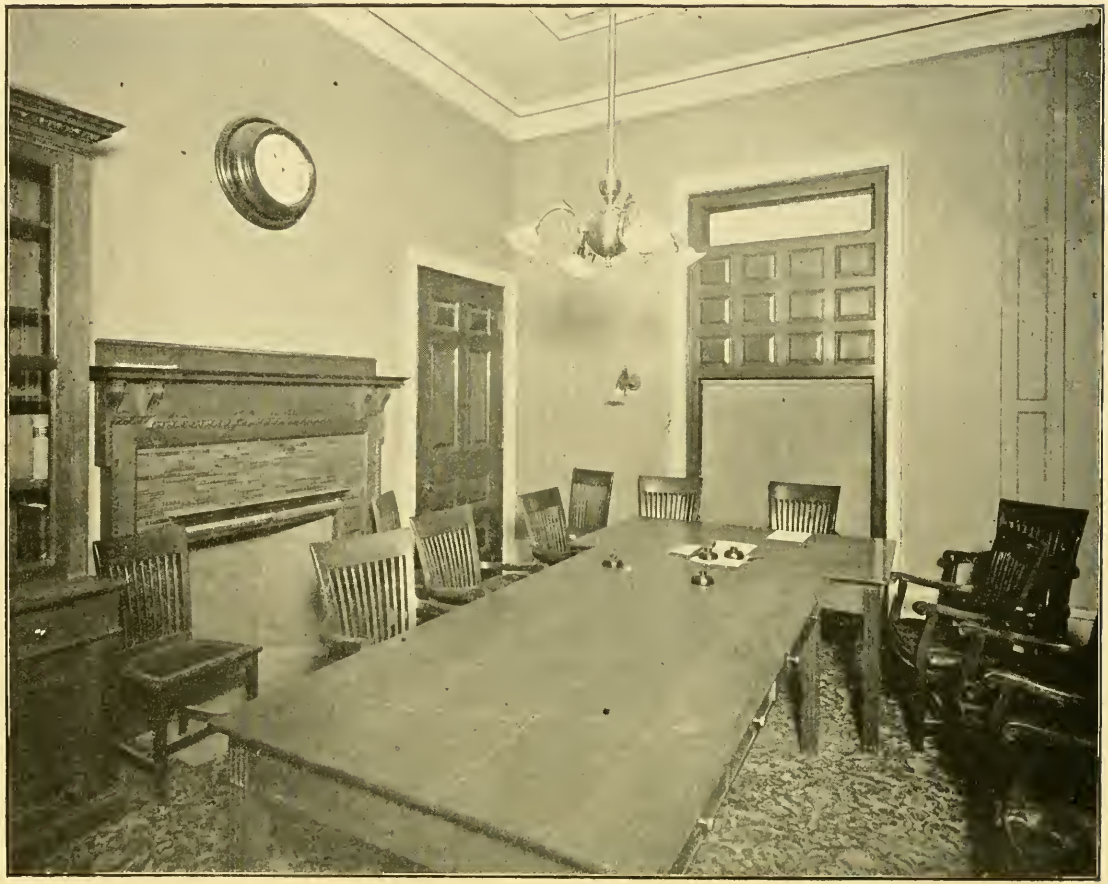

Room No. 442. Committee on Printing.

COMMITTEE ON PRINTING.

Hon. F. C. Parker — Hon. F. Seiberlich — I. E. Willetts — Simon Swig.
T. W. Williams (H. Ch.), — Hon. C. L. Dean (Ch), — Thos Leavitt. Clerk,
Albert Vittum, — C. V. Blanchard, — D. J. McDonald — J. F. Sullivan,

Room 425. Committee on Prisons.

COMMITTEE ON PRISONS.

Hon. E. A. Stevens,
C. E. Gleason (H. Ch.).
Frank D. Stevens,
Hon. G. A. Schofield
Hon. S. A. Hill (Ch.),
J. H. Mellen
J. A. Jones
T. J. Buckley,
Levi M. Snow,
H. N. Winch, Clerk
J. W. Barry

Room No. 249. Committee on Probate and Chancery.

COMMITTEE ON PROBATE AND CHANCERY.

Hon. S. D. Reed. Hon. J. F. Cusick. W. H. Edwards. E. L. McManus,
W. R. Evans, Jr. (H. Ch.). Hon. W. D. Chapple (Ch.). J. B. Lowney, Clerk.
Jos. Walsh. E. T. McKnight. R. S. Teeling. W. F. Haggerty.

Room No. 440. Committee on Public Charitable Institutions.

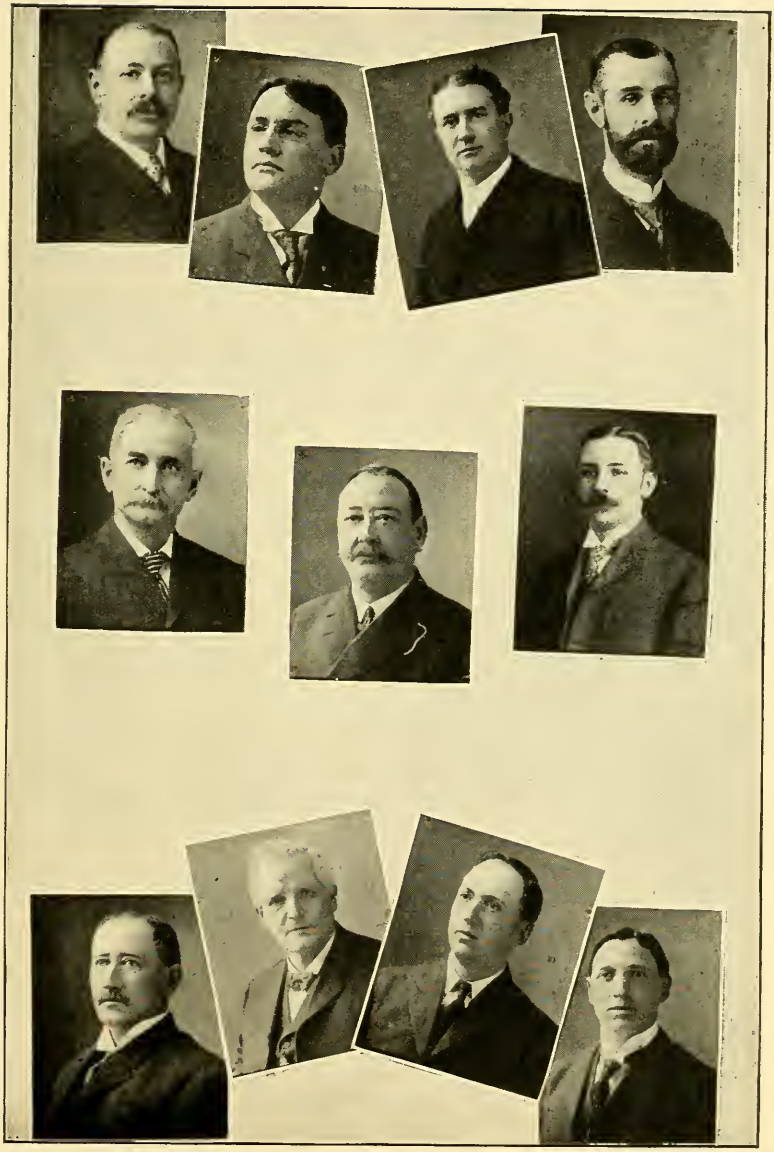

COMMITTEE ON PUBLIC CHARITABLE INSTITUTIONS.

Hon. G. H. Garfield, Hon. H. C. Hunter, J. A. Stoddart, F. L. Beunke,
L. A. Crafts (H. Ch.), Hon. F. M. Chace (Ch.), E. J. Muehlig, Clerk,
J. H. Pickford, P. B. Hancock, Moses Bassett, Martin F. Conley.

Room No. 439. Committee on Public Health.

COMMITTEE ON PUBLIC HEALTH.

Hon. W. J. Bullock, Hon. J. F. Cusick, S. O. Jones. L. W. Griswold,
G. H. Jackson (H. Ch.). Hon. J. M. Grosvenor, Jr. (Ch.), I. E. Willetts, Clerk,
B. M. Rockwood, Simon Swig, H. H. O'Rourke, J. J. McManmon.

Room No. 227 Committee on Public Lighting.

COMMITTEE ON PUBLIC LIGHTING.

Hon. H. C. Hunter, Hon. W. D. Chapple, Hon. T. F. Cassidy, T. W. Williams,
G. L. Barnes (H. Ch.), Hon. C. W. Clark (Ch.), F. A. Bearse, Clerk,
E. Alden Dyer, C. V. Blanchard, G. A. Bodell, A. J. Burnett,
A. E. Bullard W. H. Carter, M. B. Houlihan, Wm. A. Bell.

Room No. 438. Committee on Public Service.

COMMITTEE ON PUBLIC SERVICE.

Hon. E. B. Nevin, Hon. T. F. Cassidy, J. H. Soliday, A. J. Wellington,
A. D. Norcross (H. Ch.), Hon. E. A. Stevens (Ch.), H. W. Burr, Clerk,
A. E. Knowlton, E. C. Creed, P. J. Duane, Michael J. Coyle.

Room No. 446. Committee on Railroads.

COMMITTEE ON RAILROADS.

Hon. D. W. Lane. Hon. J. M. Grosvenor, Jr., Hon. S. E. Hull, H. S. Ames.
W. H. Hayes (H. Ch.), Hon. E. B. Nevin (Ch). S. John Lamoureux, Clerk,
Henry W. Seward. Wm. H. Cook, Harry P. Morse, Albert Vittum,
W. E. Tarbell. Frank A. Bayrd. John Quinn, Jr., Nelson Shereburne.

Room No. 426. Committee on Roads and Bridges.

COMMITTEE ON ROADS AND BRIDGES.

Hon. S. A. Hill. Hon. E. B. Nevin, Amos A. Phelps. C. J. Wier,
S. L. Porter (H. Ch.) Hon. H. C. Hunter (Ch.) W. E. Weeks, Clerk.
Arthur L. Nason, Noble B. Turner, J. F. Downey, J. Frank Donahue

ROOM OF THE HOUSE COMMITTEE ON RULES.

COMMITTEE ON RULES.

Hon. W. F. Dana (Ch.),
Hon. J. J. Gartland.
Henry S. Ames,
Harvey Wheeler.

Hon. G. H. Garfield,
Hon. J. N. Cole (H Ch.),
H. W. Seward,
W. R. Peabody,

Hon. A. M. Taft,
W. H. I. Hayes.
James A. Lowell,
John Quinn, Jr.

Hon. F. Gerrett
Jas. Walker,
Wm. Turtle,
Charles A. Dean.

Room No. 242. Committee on State House.

COMMITTEE ON STATE HOUSE.

HON. A. M. TAFT. HON. J. J. GARTLAND. W. C. DUNHAM. M. B. PUTNAM.
G. H. MOORE (H. Ch.). HON. W. S. KYLE (Ch.) CHARLES D. YOUNG, Clerk.
FRANK E. GAYLORD, SAM A. TUTTLE J. J. DOUGLASS, JOHN J. DRISCOLL.

Room No. 429. Committee on Street Railways.

COMMITTEE ON STREET RAILWAYS.

HON. S. A. HILL, HON. A. G. BUTTRICK, HON. M. E. CONVERSE, W. A. WEBSTER,
WM. TURTLE (H. Ch.), HON. P. CUMMINGS (Ch.) GEO. A. SHACKFORD, Clerk,
HENRY O. SAWYER, EDWARD A. BOWER, D. H. HALL, G. B. ABBOTT,
JULIUS MEYERS JOHN TARR J. H. QUINLAN, FRANCIS J. FENNELLY,

Room No. 453. Committee on Taxation.

COMMITTEE ON TAXATION.

Hon. G. H. Garfield, Hon. F. M. Chace, Hon. F. J. MacLeod T. W. Williams,
C. L. Davenport (H. Ch.), Hon. F. Seiberlich (Ch.) H. P. Morse, Clerk,
A. W. Barker, Aubrey Hilliard, Geo. F. Birch, Fred P. Hall,
Jacob H. Mock, L. S. Stowe, P. J. Shiels, Jos. E. Mooney

Room. No. 426 Committee on Towns.

COMMITTEE ON TOWNS.

Hon. A. G. Buttrick, Hon. C. N. Prouty, J. H. Soliday, W. P. Gage,
P. J. Sullivan (H. Ch.), Hon. J. H. Walker (Ch.), J. P. Thompson, Clerk,
Clesson Kenney Sam. A. Tuttle, Nathan H. Poor, James M. Lynch.

Room No. 439. Committee on Water Supply.

COMMITTEE ON WATER SUPPLY.

Hon. F. Gerrett, Hon. F. C. Parker. S. H. Bodurtha, E. A. Walker,
W. O. Faxon (H. Ch.) Hon. G. H. Garfield (Ch.) J. D. Goddu, Clerk,
F. T. Nelson, Geo. H. Jaques, E. T. Brazzell, E. P. Fitzgerald.

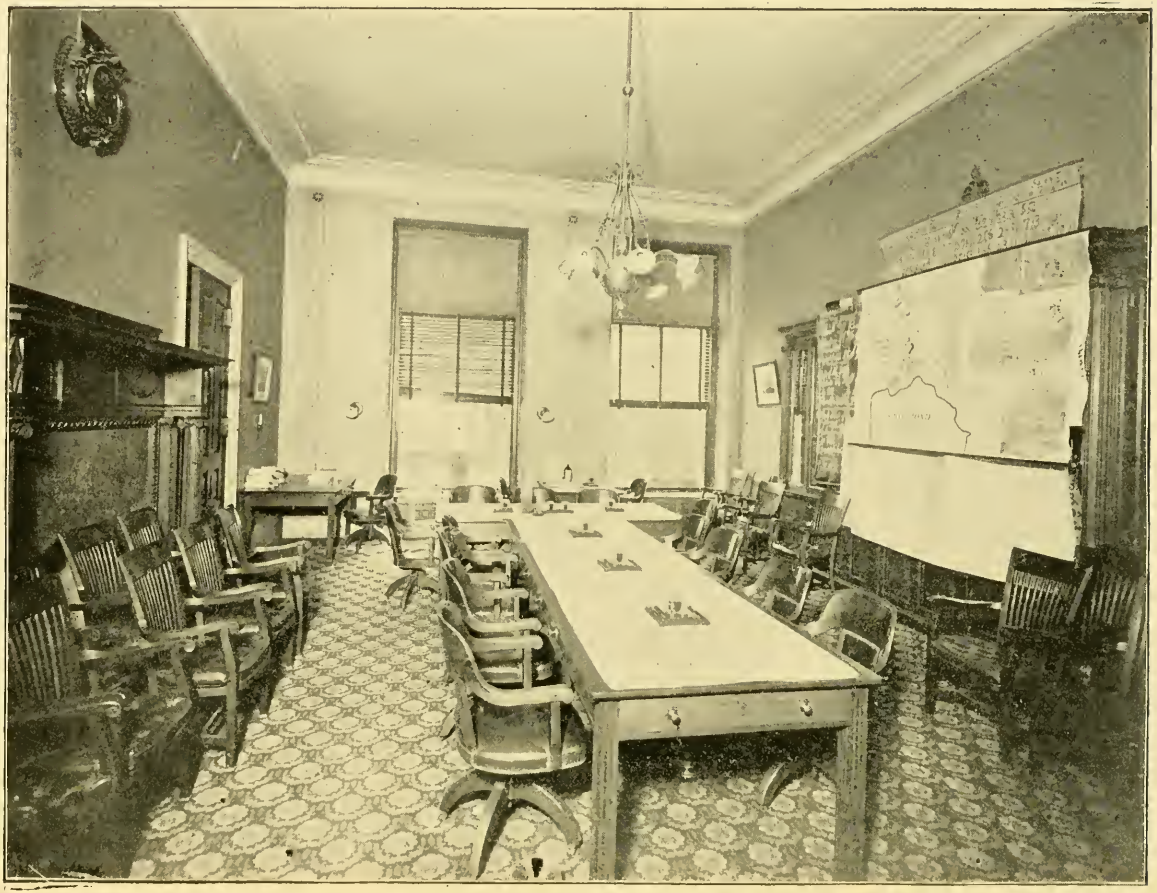

Room No. 147. House Committee on Ways and Means.

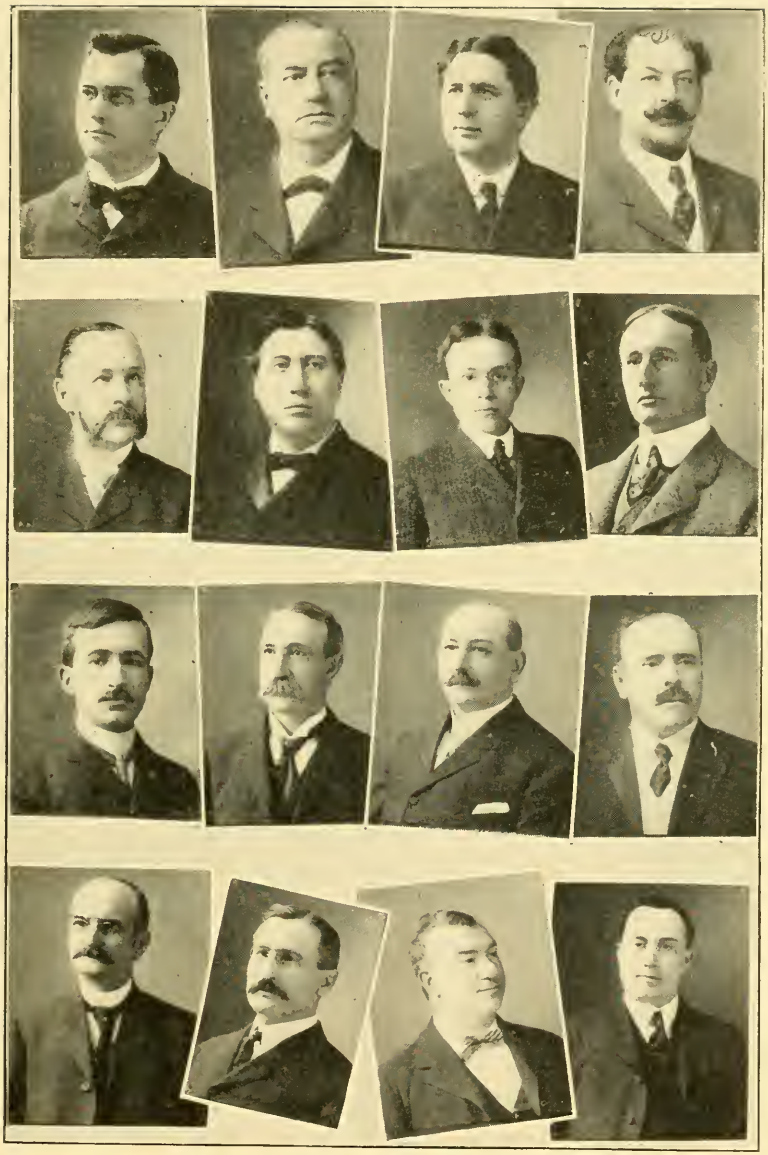

COMMITTEE ON WAYS AND MEANS.

Hon. H. A. Harding, C. E. Ward (H. Ch.), F. P. Bennett, Jr., Ulysses E. Mayhew,

C. L. Dean, Hon. S. D. Reed (Ch.), C. A. Chandler, Arthur P. Vinal,

Hon. J. H. Walker, C. A. Andrews (Cl.), G. M. Stalker, James H. Mellen,

Hon. G. A. Schofield, Jas. Walker, Alvin L. Wright, John H. Toland.

Room 428 Committee on Ways and Means.

JAMES OTIS IN DEFENCE OF THE PEOPLE.

This painting represents James Otis arguing before the Superior Court of Massachusetts in February, 1761, in the Council Chamber of the old Town House in Boston against the "Writs of Assistance." The painter of this picture was Robert Reid. The painting is eight feet by ten and is on the north wall of the "Marble Staircase." (Half-tone from photograph by N. L. Rush, No. 553 Massachusetts Ave., Boston.)

SERGEANT-AT-ARMS AND APPOINTEES.

ELLEN MUDGE BURRILL (Cashier), ABBIE H. WILSON (Matron),
JOHN KINNEAR,* CHARLES W. PHILBRICK,† FRED H. KIMBALL,§
DAVID T. REMINGTON, Sergeant-at-Arms.
LOUIS A. PHILLIPS,¶ GEORGE M. FILLEBROWN,† MARCUS KIMBALL †

1st Clerk. ¶Clerk of Leg. Doc. Room. §Chief Engineer. †Messenger.
*

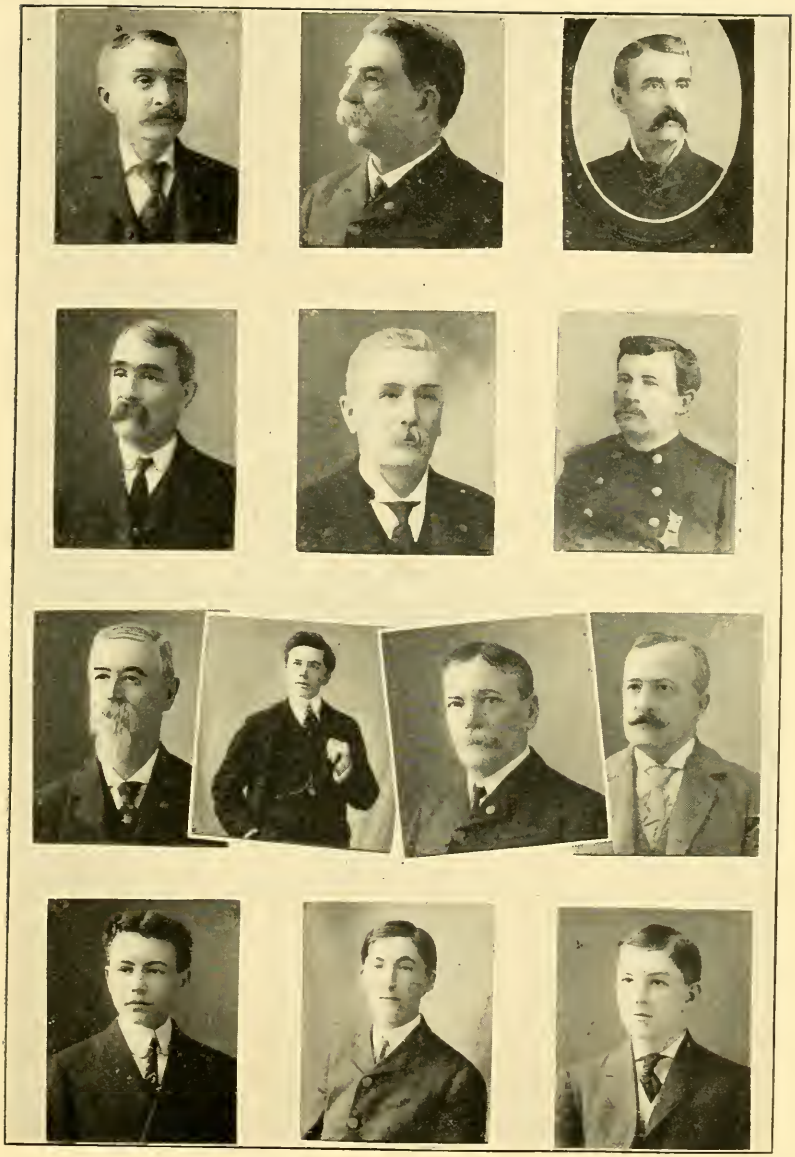

SENATE DOOR-KEEPERS AND OTHER OFFICERS.

J. Henry Locke* Francis A. Ireland* Edward C. Cook*
C. H. Johnson§ Luke K. Davis, Door-Keeper B. H. Jellison*
Joseph W. Abbott* L. G. Mitchell* Enoch Pratt* W. S. Cooke*
Benj. H. McKinley† Ulysses A. Brigham† Bernard A. Howe†

§ Asst. Door-Keeper. * Messenger. † Page.

HOUSE DOOR-KEEPERS AND OTHER OFFICERS.

Sidney Gardner§ James Beatty* E. T. Pope‡ Francis Steele‡
J. B. Hollis‡ H. W. Sykes‡ M. W. Brown† Thomas Coyne‡
J. B. Fisher‡ E. C. Gould‡ Mark London‡ Sidney Holmes‡
Thomas F. Pedrick, Door-Keeper
C. J. Tarbell‡ T. P. Frost‡ J. S. Adlington‡ J. P. Clare‡
John O. Bush‡ F. S. Finney‡ E. G. Webb† B. B. Brown‡
A. L. Nickerson† R. B. Handforth† H. H. Hopkins† E. W. Keefe† F. R. Battis†

§Assistant door-keeper. *Postmaster. ‡Messenger. †Page.

MONITORS OF THE HOUSE DIVISION.

H. P. Morse (1st). N. Sherburne (1st). E. A. Dyer (2d). M. B. Houlihan (2d)
L. M. Snow, (3d), J. J. Conway [22d Suffolk] (3d) P. F. Peloquin (4th). J. T. Barrett (4th)

ADDITIONAL EMPLOYEES

Robert J. Taylor, (Elevator to Gov.'s Chamber) Daniel W. Taft. (Watchman) Frank W. Cole. (Asst. in Leg. Loc. Room)

"Tom" Meagher, the Veteran of the War of the Rebellion, Who has been the popular "Candy Man" of the Legislature for, lo, these many years.

OFFICE OF THE SECRETARY OF STATE.

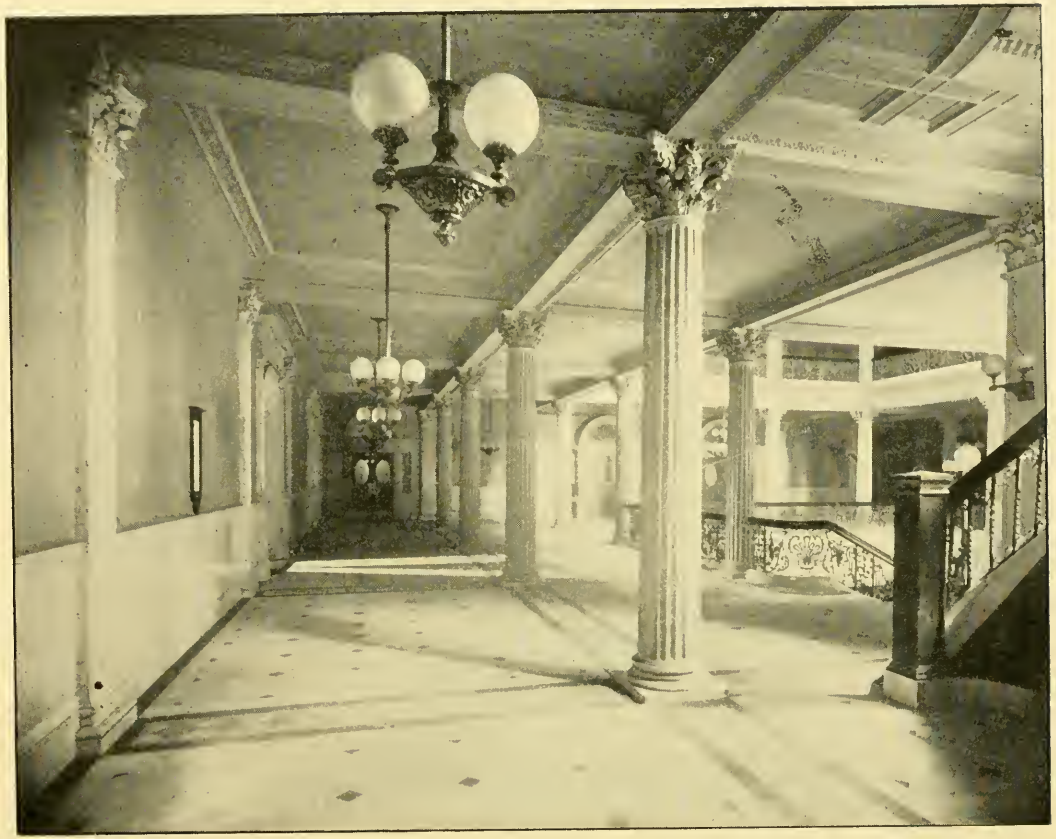

MAIN CORRIDOR BETWEEN HOUSE AND OFFICE OF SECRETARY OF STATE.

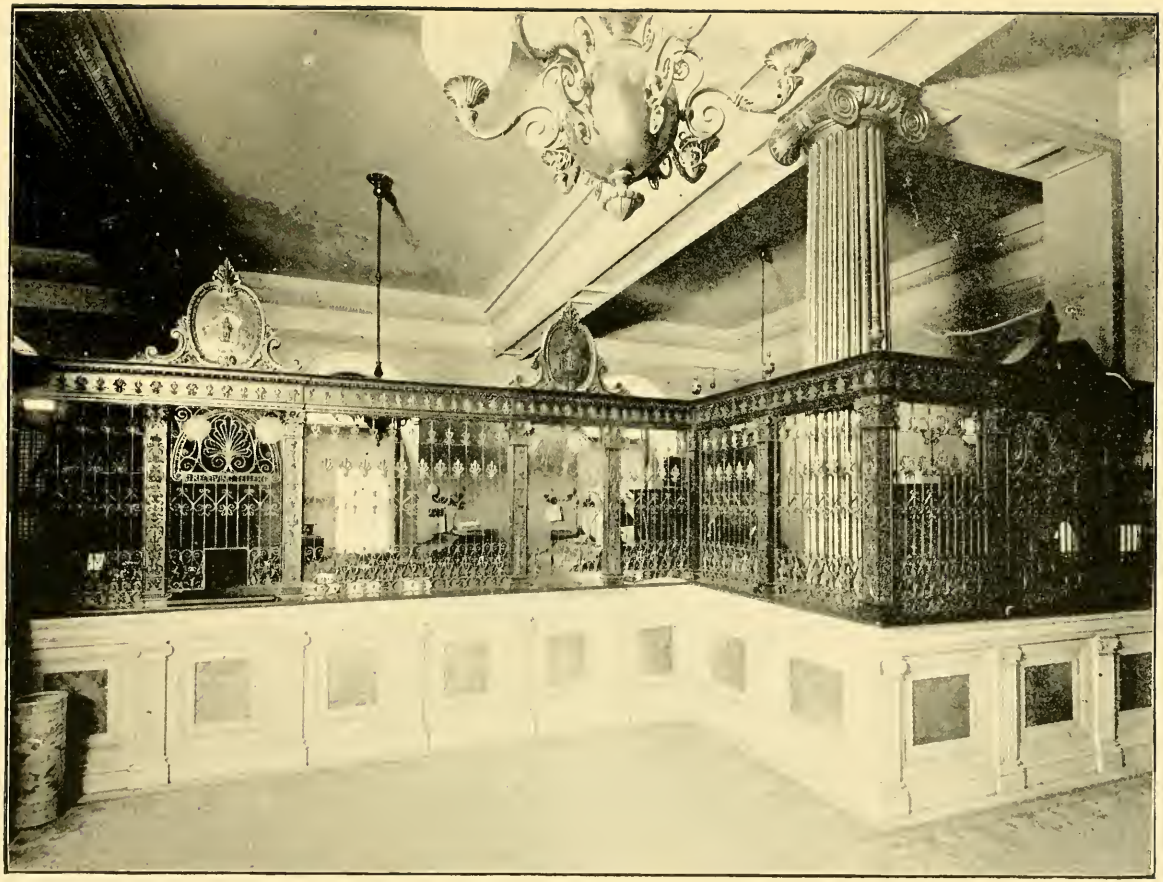

OFFICE OF THE STATE TREASURER AND RECEIVER-GENERAL

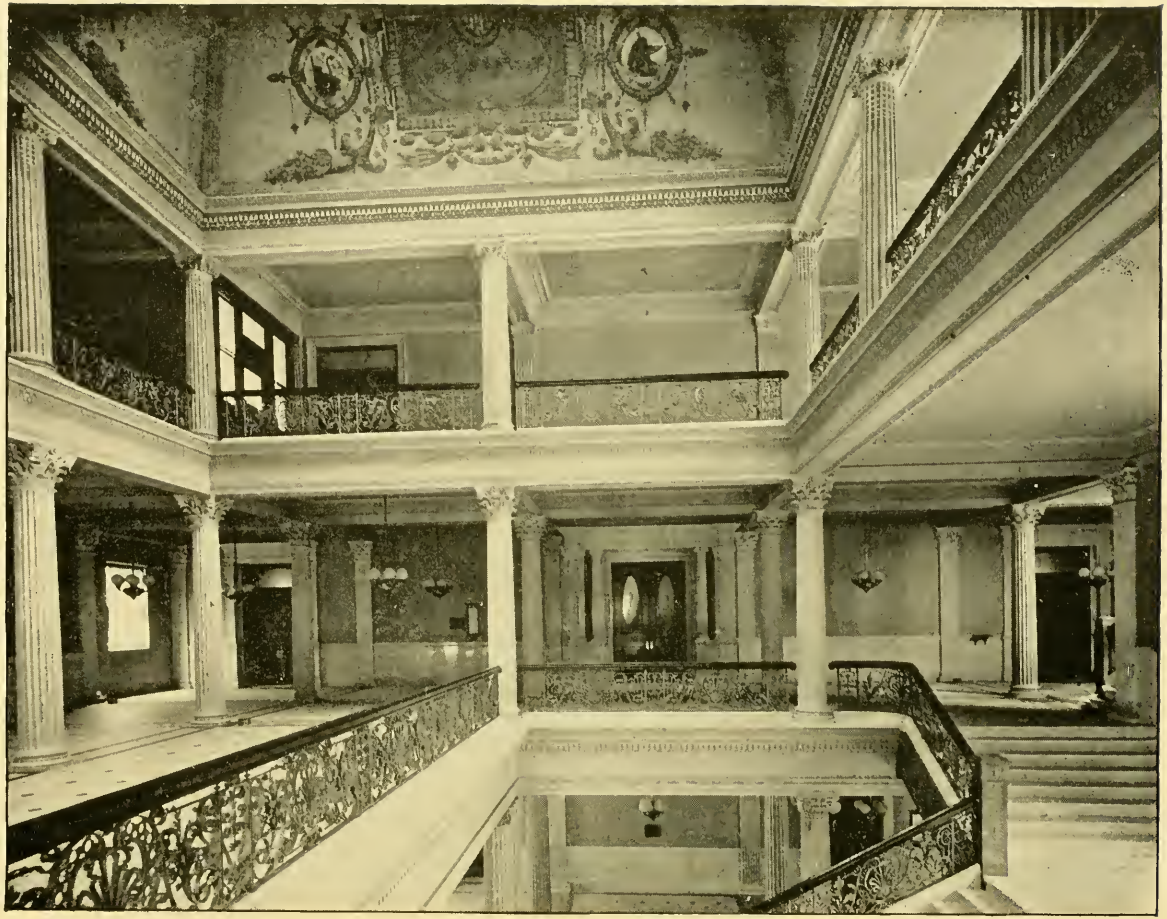

CORRIDOR OF THE HOUSE OF REPRESENTATIVES.

OFFICE OF THE STATE AUDITOR.

OFFICE OF THE ATTORNEY GENERAL.

THE GRAND STAIRWAY WITH MARBLE WALLS.
The Stairway on the Right leads to the Governor's Room and Council Chamber; that on the Left to the Senate Chamber.

MEMORIAL HALL.

"Return of the Flags," by Edward Simmons in the upper center. Statue of Maj. Gen. William Francis Bartlett, by Daniel Chester French in lower left corner. In niches enclosed with glass are Battle Flags of Regiments that served in the Civil War. Other niches contain bronze and marble statues of Governors in office during building of the present State House

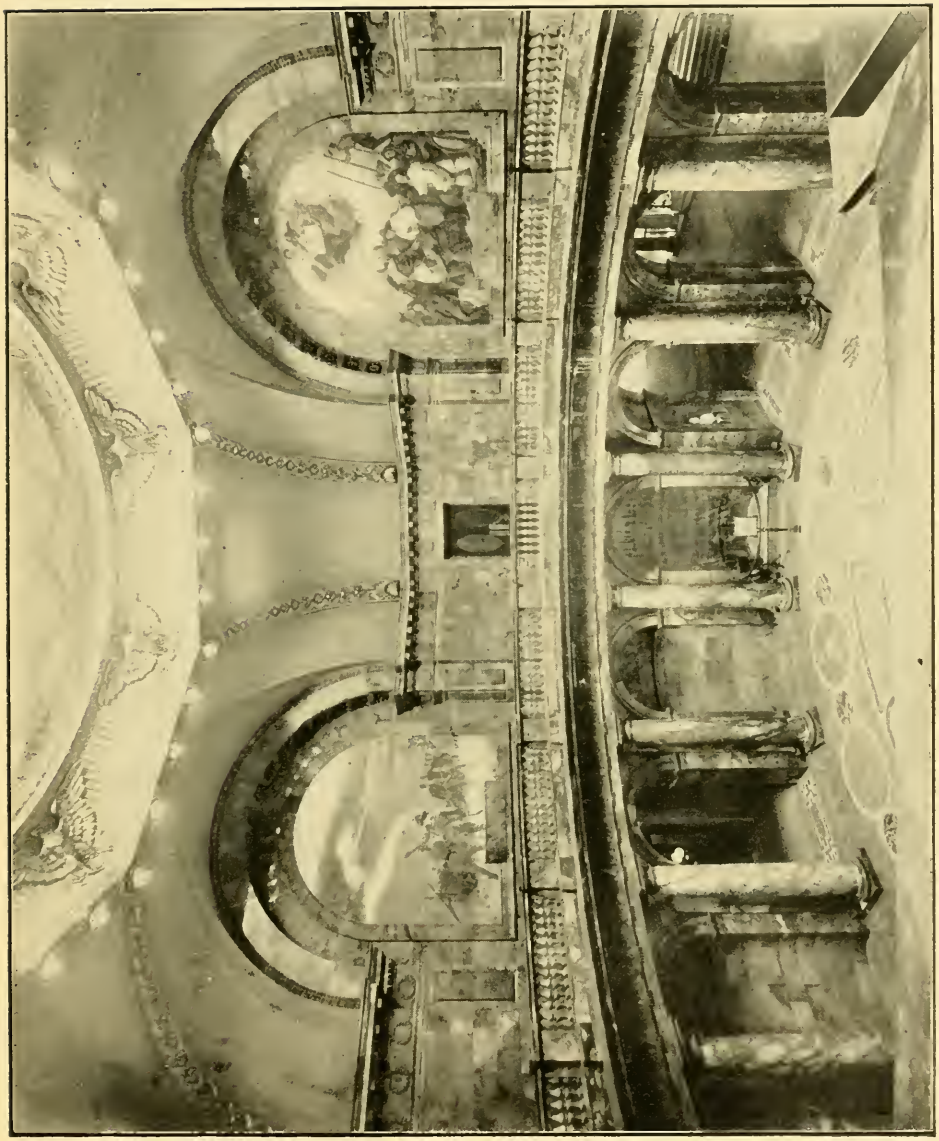

MEMORIAL HALL.

"Battle of Concord Bridge," by Edward Simmons on the left. Pilgrims on the "Mayflower" by Henry O. Walker on the right. Huge monoliths of Siena marble surround the Hall, and the Gallery is of the same material, the whole making the most costly hall of its kind in the Country.

EAST FRONT OF THE STATE HOUSE.

VIEW FROM THE CUPOLA TO THE EAST.

VIEW FROM THE CUPOLA TO THE WEST.

VIEW FROM THE CUPOLA TO THE NORTH.

VIEW FROM THE CUPOLA TO THE SOUTH.

THE OLD SOUTH MEETING-HOUSE.

Built in 1730, on the lot of Gov. John Winthrop, corner of Milk and Washington streets, and dedicated in April of the same year. On November 27, 1773, here was held the meeting at which it was resolved that the English tea should not be landed; and on December 16 here was held the meeting, with 7,000 people attending, before the pouring of the tea into Boston harbor by the Sons of Liberty, disguised as Mohawk Indians. Here Warren spoke in March, 1775, three months before he was killed at the battle of Bunker Hill. In the siege of Boston it was used as a riding-school by the British. Its external appearance has not been changed for 150 years. No religious services have been held here since 1872. Now occupied by a loan collection of Revolutionary and other relics, the admission fees going to the preservation fund.

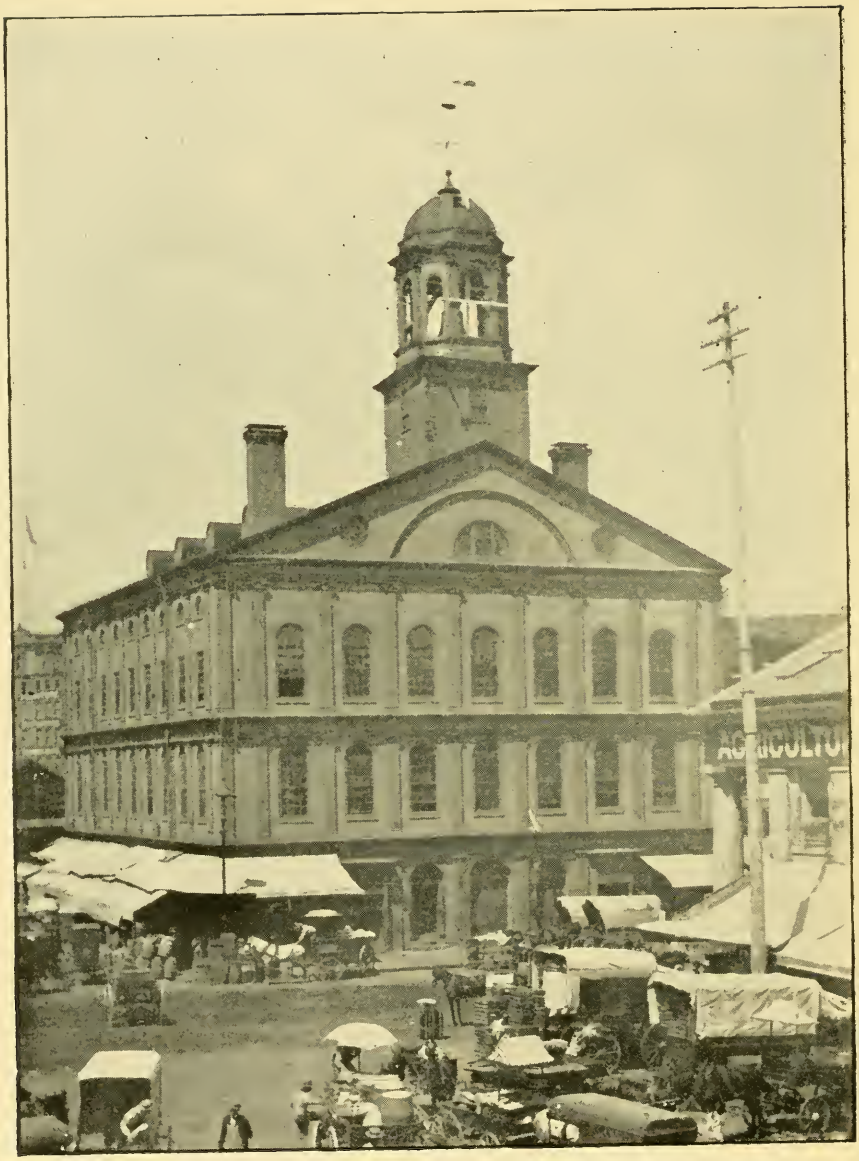

FANEUIL HALL, DOCK SQUARE.

Built in 1763; dedicated, March 14, and completed the same month, on the site of an earlier one built in 1742 and burned on Jan. 13, 1761. Enlarged in 1805 to its present proportions. Rebuilt largely in 1899. The upper hall is the armory of the Ancient and Honorable Artillery Company. Called also "The Cradle of Liberty."

DANIEL WEBSTER.

As one of the foremost, "Legislators" of Massachusetts (for he was once a member of the Massachusetts Senate) it is eminently proper to place here, close beside the "Old State House," this rare but peculiarly interesting picture of Daniel Webster beneath his favorite tree at his New Hampshire home.

THE OLD STATE HOUSE.

Built in 1748, on site of burned town hall, at the head of State Street Boston.

In the foreground occurred the Boston Massacre of March 5, 1770. Been used as State House City Hall, and Post Office. British troops quartered here, 1768, and General Gage held council of war here before battle of Bunker Hill. Declaration of Independence read from balcony in view; from other end Washington reviewed procession in 1789. Here State Constitution planned and ratified. William Lloyd Garrison took refuge here from mob. October, 1835, it being then used for City Hall.

BIOGRAPHICAL

BRIEF SKETCHES OF THE LIVES OF THE MEN WHO, IN STATE GOVERNMENT, HELPED TO SHAPE LEGISLATION IN 1906.

THE GOVERNOR

Hon. Curtis Guild, Jr., Republican, was born in Boston, Feb. 2, 1860; educated in Chauncey Hall School, and class of 1881, Harvard University. Since 1881 he has been engaged in the newspaper business, being at present the sole proprietor of the *Commercial Bulletin*, of Boston. Member of Columbian lodge of Masons, and holds the 32d degree. In 1895, chairman of the Republican state convention, and a vice-president of the Republican national convention in 1896. He presided as chairman on Massachusetts Day at the Atlanta Exposition, and also at the Nashville Exposition. Has served as lieutenant of Troop A, of 1st Massachusetts Cavalry, adjutant of the 6th Massachusetts Infantry, brigadier general and inspector general of rifle practice of state militia in 1897-8, lieutenant colonel and inspector general of 7th army corps in the war with Spain, and later inspector general of the department of Havana, Cuba, in 1898-9. In the presidential campaign of 1900, the associate of President Roosevelt in his trip through the West. By President McKinley, offered membership on the Insular Commission and the position of 1st assistant postmaster general. In 1901-2, president of the Republican club of Massachusetts. Member of the Boston Chamber of Commerce. In the Council of 1903, on the committees on pardons, finance, charitable institutions, prisons, military and naval affairs, railroads, State House and nominations; on the same in the Council of 1904 and 1905.

Vote of state: Charles W. Bartlett, Democrat, 174,911; J. F. Carey, Socialist, 12,874; W. H. Carroll, Socialist Labor, 2774; Curtis Guild, Jr., Republican, 197,469; W. O. Wylie, Prohibition, 3,285.

THE LIEUTENANT GOVERNOR

His Honor Eben S. Draper, Republican, of Hopedale, Mass., was born there June 17, 1858, educated in its public schools, Allen's private school at West Newton, and Massachusetts Institute of Technology, supplemented by three years in Hopedale machine shops and Lowell cotton mills. Later was admitted to firm of George Draper & Sons, selling agents of various Hopedale cotton-mill machinery manufacturers, becoming connected with the selling department. In 1896 became selling agent of the Draper Company, a consolidation of the above mentioned firms, which is now the largest of its kind in the United States.

Member of town, senatorial, congressional and state committees. Chairman Republican state committee, 1892. Chairman Massachusetts delegation to Republican national convention in 1896. Had charge of canvas of convention, which finally adopted "gold standard" resolution. Chairman Massachusetts delegation to Nashville Exposition, 1897. Re-

publican elector for eleventh district of Massachusetts, Nov., 1900. Was president of the Massachusetts Volunteer Aid Association during Spanish-American war. President Republican club of Massachusetts, 1903-4. Member of Massachusetts Institute of Technology corporation, of the board of managers Milford Hospital (a gift of himself and wife to Milford); director of Draper Company, National Shawmut Bank, Boston & Albany R. R., Old Colony Trust Co., Milford National Bank and various cotton mills, shoe companies and other similar industrial and business enterprises. Director American Unitarian association, one of the governors of Exchange club; member of society of Colonial wars, Republican club of Massachusetts, Somerset, Middlesex, Massachusetts, Norfolk club, Union, New Algonquin, Exchange and Country clubs, Boston; Hope club, Providence; and Metropolitan club of New York. Served three years in the state militia; on committees on pardons, finance, charitable institutions, prisons, railroads, state house and nominations, being chairman of each.

Vote of state: T. F. Brennan, Socialist Labor, 4,826; Eben S. Draper, Republican, 182,037; P. Mahoney, Socialist, 13,195; J. H. Smith, Prohibition, 4,521; H. M. Whitney, Democrat, 180,096.

SECRETARY OF THE COMMONWEALTH

Hon. William M. Olin, of Boston, Republican, serving 15th term, born in Warrenton, Ga., Sept. 18, 1845; Massachusetts public schools. Served through War of Rebellion in 36th Regiment. For 14 years reporter, editor and Washington correspondent of *Boston Advertiser*. Private secretary of Gov. Talbot, Gov. Long, Collector Worthington, Senator Dawes and Collector Beard from 1879 until elected to present position. Lieut. Col. and Asst. Adjt. Gen. 1st brigade, M. V. M.; Adj. Gen. and Insp. Gen. national encampment, G. A. R.; 32d deg. Mason; president Roxbury Military Historical society; director Vicksburg Nat. Military Park association.

Vote of state: C. C. Hitchcock, Socialist, 15,606; J. S. Lewis, Prohibition, 4,922; H. B. Little, Democrat, 136,646; William M. Olin, Republican, 206,214; M. E. Ruther, Socialist Labor, 3,947.

TREASURER AND RECEIVER GENERAL

Hon. Arthur Beebe Chapin, Republican, of Holyoke, was born in Chicopee, Nov. 17, 1868; educated in Holyoke public schools, Phillips Academy at Andover, 1887, and Amherst College, class of 1891. For two years with the "Youth's Companion," Boston; studied law with his father, Judge E. W. Chapin, in Holyoke, and was admitted to the Hampden county bar in 1895. In 1896 chosen city solicitor. Married in 1896 to Tirzah Sherwood, of Chicago, who died in 1901. In 1898 chosen mayor and re-elected five times, each year on the Republican ticket, although Holyoke is a strong Democratic city. Trustee Boston Five Cent Savings Bank. Member of Mt. Tom lodge of Masons, of the Y. M. C. A., of the Bay state club, and Holyoke club of Holyoke, the Nayassett club of Springfield, University club of Boston and Middlesex club.

Vote of state: C. D. Albro, Prohibition, 4,681; D. S. Brodeur, Socialist, 14,766; Arthur B. Chapin, Republican, 207,836; J. Claudino, Socialist Labor, 3,340; D. F. Doherty, Democrat, 135,807.

AUDITOR OF ACCOUNTS

Hon. Henry E. Turner, of Malden, Republican, was born in Boston, May 4, 1842; educated in Malden public schools, Pierce Academy of Middleborough, and in Norwich, Conn., private school. Wholesale dry goods until 1870; importer of china, etc., 1870-

87; since then president and treasurer of various corporations. Member of Converse lodge of Masons, Tabernacle royal arch chapter, Melrose council, Beausant commandery, and of the four Scottish rite bodies of Boston; A. O. U. W., Middlesex, Home Market and Republican clubs; House of 1889-0-1, committees on drainage and railroads; 1899, manufactures and public health. Auditor in 1901-2-3-4-5.

Vote of state: P. J. Ashe, Democrat, 135,302; H. B. Griffin, Prohibition, 5,398; E. O. F. Hansson, Socialist Labor, 4,129; A. Miles, Socialist, 13,675; Henry E. Turner, Republican, 202,090.

THE ATTORNEY GENERAL

Hon. Dana Malone, Republican, of Greenfield, was born in Arcade, N. Y., Oct. 8, 1857; educated in the public schools and Harvard Law School. Admitted to Franklin county bar in 1881; elected district attorney for the Northwestern district in 1901, and re-elected in 1904. Trial justice for Franklin county from 1890 to 1896; past master of Republican lodge of Masons at Greenfield, and past eminent commander of Connecticut Valley commandery of Knights Templar. In House of 1893, clerk of judiciary; in 1894, chairman of judiciary and on rules. In Senate of 1895-6, chairman of probate and insolvency, chairman of judiciary and labor; mercantile affairs; rules and street railways. Director First National Bank, Greenfield, trustee and board of investment, Franklin Savings Institution of Greenfield; president of E. F. Reece Manufacturing Co.

Vote of state: A Coffin, Prohibition, 6,879; H. C. Hess, Socialist Labor, 4,845; J. P. Leahy, 140,111; Dana Malone, Republican, 196,918; J. W. Sherman, Socialist, 15,168.

THE EXECUTIVE COUNCIL

DISTRICT NO. 1.

Hon. David G. Pratt, Republican, of Middleborough, was born in Boston, Nov. 7, 1848; educated in private schools and Phillips Exeter Academy, 1866; in mercantile business until retiring in 1886. Electric light commissioner, 1894-5; treasurer, secretary and trustee of Pratt Free School, North Middleborough. Member Joseph Warren lodge of Masons, Boston commandery Knights Templar; Middlesex club; trustee town public library; president and trustee savings bank. In House of 1897-8, on committees on water supply and printing; in Senate of 1902-3-4, on water supply (chairman), drainage, parishes and religious societies, towns, fisheries and game, insurance, public health, revision of corporation laws, counties. On committees on pardons, harbors and public lands, State House, nominations and accounts.

Vote of district: David G. Pratt, Republican, 25,848; J. E. Smith, Socialist, 6,614.

DISTRICT NO. 2.

Hon. Sidney Osborne Bigney, Republican, Attleboro, Mass., was born in Wentworth, N. S., Nov. 4, 1854. Received his education in public schools of that place. At 18, started to learn jewelry trade at North Attleboro. After serving several years and gaining a thorough knowledge of it, began manufacture of jewelry for himself and now owns one of the finest jewelry plants in the country, and is a leader in the industry. Delegate to National convention in 1904, which nominated Theodore Roosevelt. President of Attleboro Co-operative bank, Odd Fellows' building association; New England Jewelry Tariff committee; member of several fraternal organizations, including Odd Fellows, Knights of Py-

thias and Red Men. Holds rank of Colonel in Uniform Rank, K. of P. On committees on pardons, finance, charitable institutions, military and naval affairs, and accounts in Council of 1906.

Vote of district: Sidney O. Bigney, Republican, 30,772; G. F. Newhall, Democrat, 21,700.

DISTRICT NO. 3.

Hon. Warren W. Rawson, Republican, of Arlington, was born in that town Jan. 23, 1847; educated in its public schools and Cotting Academy and a commercial college. Always engaged in market gardening, and among the leaders in this line in the whole country. Moderator of town meetings for a dozen consecutive years; on school board for as long a time; on sewerage commission many years; president of Market Gardeners' Association for 20 years, and vice-president of Massachusetts Horticultural Society. Member of Hiram lodge of Masons and of Cambridge commandery of Knights Templar, 32d degree; also of Friendship lodge No. 20 of Odd Fellows, and of the Grange. Member of Middlesex and Home Market clubs. On Republican town committee eight years, and on councillor district committee five years. On committees on harbors and public lands, prisons, railroads, State House and accounts in the Council of 1905; on harbors and public lands, prisons, railroads, State House, accounts in 1906.

Vote of district: Warren W. Rawson, Republican, 25,260; G. A. Sanderson, Democrat, 20,810.

DISTRICT NO. 4.

Hon. Michael J. Sullivan, Democrat, was born in Boston, Oct. 23, 1870; public schools; B. U. Law School. Lawyer; Heptasophs, Clan-na-gael, A. O. H. Committee on metropolitan affairs in House of 1899-00; constitutional amendments, mercantile affairs, and taxation in Senate of 1902; bills in third reading, mercantile affairs, probate and chancery (ch), 1903; pardons, charitable institutions, railroads, warrants in Council of 1904; pardons, charitable institutions, prisons, railroads and warrants (chairman), in 1905; pardons, charitable institutions, prisons, railroads, warrants in 1906. Died June 15.

Vote of district: T. H. Russell, Republican, 14,152; Michael J. Sullivan, Democrat, 23,768.

DISTRICT NO. 5.

Hon. Lewis H. Bartlett of Lynn, Republican, was born in Wareham, April 2, 1854; educated in the public schools. Chosen member of the Wareham school committee when only 21, and was re-elected. Removed to Lynn, and has been engaged in the stable, shoe-stitching and real estate business. One of the most active Republicans in Essex county. Chairman of the Republican city committee in 1891-2-3. Member of Republican state committee for several years; treasurer of Lynn Republican club since 1889; vice-president of the Essex club; in the House of 1892 on committtes on mercantile affairs and Columbian Exposition at Chicago; and in 1893 on committee on railroads. In the Senate in 1896, chairman of committee on drainage, and on committees on federal relations and railroads; and in 1897 chairman of committee on drainage and on committees on railroads and water supply. On the committees on harbors and public lands, charitable institutions, prisons, military and naval affairs, railroads, in Council of 1906.

Vote of district: J. Bartlett, Prohibition, 1525; Lewis H. Bartlett, Republican, 25,836; B. H. Blaney, Socialist, 2,375; W. C. Cuseck, Democrat, 12,931.

DISTRICT NO. 6.

Hon. Alfred E. Cox, Republican, of Malden, was born there, August 31, 1848; educated in its public schools. Entered employ of the Atlantic Works, East Boston, 36 years ago, and after serving six years as clerk, was made treasurer, and 12 years ago was made a director and general manager of the company; also treasurer of the East Boston Dry Dock Company, an allied concern. Chosen selectman at very early age, and later on the school committee and town auditor; member of common council, 1887 and 1888; president in 1887; on board of aldermen in 1884, 85, 86 and 89, being alderman-at-large in 1884-86; street commissioner 1891-95. On Republican state committeee, 1897-04 chairman of its finance committee in 1898-04. Member of Mt. Vernon lodge of Masons, Mizpah lodge, A. O. U. W., F. E. Converse lodge of Knights of Pythias; Deliberative Assembly, Republican Club of Massachusetts, Middlesex and Malden clubs and Metropolitan club of Washington, Director of Associated Charities. On committees on finance, harbors and public lands, military and naval affairs, State House, and warrants in Council of 1906.

Vote of district: Alfred E. Cox, Republican, 30,476; G. W. Enright, Democrat, 17,929; W. R. Hatch, Socialist, 1,704.

DISTRICT NO. 7.

Hon. William A. Lytle, Republican, of Worcester, was born in Binghamton, N. Y., June 21, 1853; removed to Worcester at age of 4 and attended its public schools until 1865, when removed to Vineland, N. J.; graduated at South Jersey Academy. Returned to Worcester in 1871 and has resided there ever since. In 1877 became member of Davis, Lytle & Co., clothing; in 1886 founded W. A. Lytle & Co., clothing, now being president and treasurer of same. Director of Board of Trade many years and now its president. President of Worcester Masonic Charitable and Educational Association 1896-9. Alderman in 1891-2, '98. Honorary member of Battery B of Worcester Continentals. Member of Athelstan lodge of Masons, Worcester commandery of Knights Templar; Worcester lodge of Odd Fellows, Quinsigamond tribe of Red Men, Commonwealth and Lakeside clubs, Worcester Agricultural Society, and honorary member of George H. Ward post, G. A. R. On committees on harbors and public lands, charitable institutions, railroads, State House and accounts in Council of 1905; on finance, harbors and public lands (chairman), charitable institutions, railroads and State House in 1906.

Vote of district: William A. Lytle, Republican, 25,511; J. C. Sanborn, Socialist, 2,013; J. A. Whittaker, Democrat, 15,676.

DISTRICT NO. 8.

Hon. John W. Wheeler, Republican, of Orange, was born in Orange Nov. 20, 1832; attended public schools; engaged in mercantile business ten or more years. Since 1867 been in business of manufacturing sewing machines, now called "The New Home; held all various offices; is now president and treasurer of company. President of Orange National Bank, Leavitt Machine Co., Orange; Boston Mutual Life Insurance Co., Boston Securities Co., American Supplies Co., Boston, Oregon Securities Co., Oregon; director in Walltarf Mining and Milling Co., Colorado: Athol and Orange Street Railway Co; trustee in Orange Savings Bank. In House Representatives, 1877, on committee on finance. Delegate to Republican national convention in Chicago, 1888; alternate delegate to Republican national convention in Chicago, 1904. Town clerk, 1861-'67;

selectman in 1866. Member Orange lodge of Masons, Crescent royal arch chapter, Orange commandery Knights Templar. On committees on finance, prisons, military and naval affairs, nominations and warrants in Council of 1905, and on the same in 1906.

Vote of district: E. A. Buckland, Socialist, 2,666; O. W. Cobb, Prohibition, 1,104; R. J. Harrington, Democrat, 17,266; John W. Wheeler, Republican, 26,163.

Charles Ferris Getchell, private secretary of Governor Guild, was born in Chicago, March 12, 1868; educated in the public schools of Galesburg, Ill., and graduated from Knox College in 1890; then entered the senior class at Harvard College and graduated in the class of 1891. Political reporter on Boston Advertiser and Record from 1891 to 1899; and from Nov. 1, 1899, to Nov 18, 1905, in the same capacity on the Boston Herald. For the last 14 years has "covered" all political conventions in this state and had charge of the State House news service for the papers with which he has been connected. Washington correspondent of the *Advertiser* in 1894-5, and "staff correspondent" at Republican and Democratic national conventions since 1896. An occasional contributor to magazines and author of "The True Story of Paul Revere."

Executive Secretary.—Edward F. Hamlin, Republican, of Newton, was born in Plainfield, Mass., in 1844; removed to Northampton in 1857. Sept., 1862, enlisted as private in Co. I, 52d regiment, Massachusetts Volunteers; promoted to first sergeant; served in Department of the Gulf; mustered out at expiration of service, Aug. 14, 1863 In 1867 was elected first lieutenant and captain, Co. H, 2d regiment, Massachusetts Volunteer Militia; appointed to clerkship in adjutant general's office by Gov. Washburn in 1874; in 1877 appointed clerk of Governor and Council by Gov. Rice and held that position to March 1, 1898, when title of office was changed to "Executive Secretary," which office he has held ever since.

Charles A. Southworth, Executive Stenographer, was born in Lynn; its Classical High School, Lynn Business College. With R. L. Day & Co., Boston; General Electric Co., Lynn. Conducted shorthand class of Y. M. C. A. evening school; other teaching, also reporting. Royal Arcanum. Appointed Executive Stenographer, Feb. 1, 1905; reappointed Jan. 1, 1906.

THE SENATE.

THE PRESIDENT.

Hon. William F. Dana, Republican, of Newton, of the first Middlesex district, comprising Ashland, Framingham, Holliston, Hopkinton, Natick, Newton, Sherborn, Watertown, and Weston, was born in Somerville, June 26, 1863; educated in Boston public schools, Hopkinson's private classical school, Harvard College, class of 1884 and Harvard Law School, class of 1887. Admitted to the Suffolk bar in 1888, and has practiced law in Boston ever since. Member of Newton common council in 1897; alderman-at-large for 1898-9 and for 1900-1, resigning in latter year for the office of representative; vice-president of board of aldermen in 1900. On committee on judiciary, on special on revision of Public Statutes, and on special on publication of the Revised Laws in House of 1901; on judiciary and House chairman of insurance in 1902; House chairman of revision of corporation laws, on constitutional amendments, and special committee to attend the dedication of the Lowell Textile school in 1903; on judiciary (chairman), rules, street railways (chairman), in Senate

of 1904. Elected President of the Senate of 1905 unanimously; chairman of the committee on rules; also chairman of recess committee on railroad and street railway laws. Also elected President unanimously in 1906; chairman of committee on rules.

Vote of district: F. H. Barnes, Democrat, 4,149; William F. Dana, Republican, 6,883.

BERKSHIRE COUNTY.

Berkshire District.—Adams, Cheshire, Clarksburg, Dalton, Florida, Hancock, Hinsdale, Lanesborough, New Ashford, North Adams, Peru, Pittsfield, Savoy, Williamstown, Windsor.—Hon. Thomas F. Cassidy, Democrat, of Adams was born there June 1, 1875; educated in its high school and Cornell University Law School of Ithaca, N. Y., class of 1896. Is a lawyer, having been admitted to the bar in 1896. Member of Knights of Columbus, Eagles, Elks, A. O. H., and many fraternal organizations. On committees on constitutional amendments, public lighting and public service in Senate of 1906.

Vote of district: W. A. Burns, Republican, 4,952; Thomas F. Cassidy, Democrat, 5,513; O. Henckler, Socialist, 276; A. B. Whipple, Prohibition, 188.

BRISTOL COUNTY.

First District.—Taunton, Attleborough, Berkeley, Easton, Mansfield, North Attleborough, Norton, Rehoboth, Raynham, Seekonk.—Hon. Silas D. Reed, Republican, of Taunton was born there June 25, 1872; educated in public schools; Bristol Academy class of 1889, Amherst College class of 1893, Boston University Law School. Lawyer. Member of Masonic, Odd Fellow and Knights of Pythias fraternities. Republican state committee, 1903-4. Member of House of Representatives from 1897 to 1902, inclusive; served on committees on ways and means, rules, railroads, fisheries and game (chairman), federal relations, and special on revision of Public Statutes (1901); on committees on ways and means, probate and chancery, and libraries (chairman) in Senate of 1905, and special on railroad and street railway laws; chairman of ways and means, and on libraries and probate and chancery in 1906.

Vote of district: S. F. French, Prohibition, 184; Silas D. Reed, Republican, 4,364; G. A. Sweeney, Democrat, 3,719.

Second District.—Dighton, Fall River, Somerset, Swansea.—Hon. Frank M. Chace, Republican, Fall River, was born in Brooklyn, N. Y., April 16, 1856; Brooklyn Polytechnic Institute. Salesman. Odd Fellows, A. O. U. W., K. P., Eagles, Elks, Republican Club of Massachusetts, Central Republican club. On committee on cities in House of 1901; street railways, 1902; banks and banking, street railways, 1903; harbors and public lands, printing (chairman), public charitable institutions, water supply in Senate of 1904; banks and banking, counties, public charitable institutions (chairman) 1905; same, and also on taxation and recess committee on taxation in 1906.

Vote of district: W. A. Carman, Democrat, 4,387; Frank A. Chace, Republican, 6,136.

Third District.—Acushnet, Dartmouth, Fairhaven, Freetown, New Bedford, Westport.—Hon. William J. Bullock, Republican, New Bedford, born in Fall River, Jan. 31, 1864; public schools. Pharmacist. Common council, 1897. Member of Anawan lodge, K. of P.; Sippican tribe of Red Men; New Bedford Elks; Acushnet lodge of Foresters. Clerk of committee on public health, 1898; chairman of committee on public health and on pay roll in House of 1899; same positions in 1900; on drainage and chairman of public health in 1901, and on special on congressional re-

districting; chairman of public health and on drainage in House of 1902; chairman of public health, and on drainage in 1903, and special on dedication of Lowell Textile school; on cities, drainage, fisheries and game and public health in Senate of 1904; on cities (chairman), fisheries and game, and public health in 1905; same positions and on redistricting committee in 1906.

Vote of district: William J. Bullock, Republican, 5,296; D. G. Dinnigan, Democrat, 2,266.

ESSEX COUNTY.

First District.—Wards 1, 2, 3, 4, 5, 7 *Lynn Nahant, Swampscott.*—Hon. John M. Grosvenor, Jr., Republican, of Swampscott, was born in Woburn, April 22, 1864, and was educated in Chauncey Hall school and Massachuseetts Institute of Technology. Is a manufacturing chemist. Chairman of Republican town committee; ex-park commissioner. On committee on street railways in House of 1904-5, and recess committee on revising laws on railroads and street railways in 1905; chairman of public health, and on harbors and public lands, railroads, and special redistricting committee in 1906.

Vote of district: J. A. Gardner, Prohibition, 179; B. W. Gibney, Socialist, 261; John M. Grosvenor, Jr., Republican, 4,215; W. L. Ramsdell, Democrat, 3,869.

Second District.—Beverly, Danvers, Marblehead, Salem.—Hon. William D. Chapple, Republican, of Salem was born in Salem, Aug. 6, 1868; educated in public schools and Boston University Law School class of 1890. Admitted to bar, 1890, and has practiced in Salem ever since. Member of common council 1894-5-6 (president in '96). Member of Starr King lodge of Masons; Sutton lodge of Perfection; Washington Royal Arch Chapter; Winslow Lewis Commandery of Knights Templar; past grand of Fraternity lodge of Odd Fellows. On Republican city committee, 1893-05 (chairman 1901-2); president of Salem Republican club 1898-03. Chairman of election committee of Republican club of Massachusetts, 1905. Member of House of Representatives in 1897-8-9, serving on committees on probate and insolvency, (chairman '98-9), constitutional amendments, and special on impeachment of Melville P. Morrill; on committees on bills in 3d reading, constitutional amendments, printing, and probate and chancery (chairman) in Senate of 1905; chairman of probate and chancery, and on constitutional amendments, and public lighting in 1906.

Vote of district: William D. Chapple, Republican, 6,355; F. H. Hills, Democrat, 3,246.

Third. District.—Essex, Gloucester, Hamilton, Ipswich, Manchester, Newbury, Newburyport, Rockport, Rowley, Wenham.—Hon. George A. Schofield, Democrat, of Ipswich, was born there April 26, 1863; educated in its public schools, including Manning High school, class of 1881. Publisher of Ipswich Chronicle since 1891; also engaged in the insurance business. Member of Syracuse lodge Knights of Pythias, Chebacco tribe of Red Men, Elks, Firemen's Relief Association (president), Democrat town and state committees; on board of selectmen, assessors and overseers of poor ten years (chairman seven years); chairman and manager Ipswich municipal water and lighting board; postmaster, 1894-1898. On committees on labor and liquor law in House in 1902; on labor and on joint special on supply and distribution of coal in 1903; on labor and military affairs in 1904; clerk of labor, and on military affairs in 1905, and recess committee on revision of railroad and street railway laws; on prisons, ways and means and redistricting in Senate of 1906.

Vote of district: George A. Schofield, Democrat, 4,656; James F. Shaw, Republican, 4,354.

Fourth District.—Amesbury, Georgetown, Groveland, Haverhill, Merrimac, Salisbury, West Newbury.—Hon. James H. Walker, Republican, of Amesbury, was born in that town Aug. 24, 1872; educated in public schools and Bryant & Stratton's Commercial College. Manufacturer of carriages. Member of Warren lodge of Masons, Trinity royal arch chapter, Newburyport commandery of Knights Templar, lodge of Perfection of Haverhill; president of Wonnesquam boat club since 1901; chairman of Republican town committee, 1904. On committees on education (chairman), towns and ways and means in Senate of 1905. Chairman of education and towns, and on insurance and ways and means and recess committee on insurance laws in 1906.

Vote of district: F. E. Hale, Socialist, 1,009; B. Sargent, Democrat, 1,904; James H. Walker, Republican, 4,465.

Fifth District.—Andover, Boxford, Lawrence, Methuen, North Andover Topsfield.—Hon. Louis S. Cox, Republican, of Lawrence, was born in Manchester, N. H., Nov. 22, 1874; educated in its public schools, Dartmouth College class of 1896, and Boston University Law School class of 1899. Is a lawyer, member of the firm of Sweeney, Dow & Cox. Member of Phœnician lodge of Masons, Lawrence council, R. S. M., Mount Sinai royal arch chapter, Bethany commandery Knights Templar, Monadnock lodge of Odd Fellows, of the Home club, Merrimack Valley Country club, Lawrence canoe club, Massachusetts Republican club, and Essex Republican club. Chairman of Republican city committee in 1902-3-4, and member of Republican state committee in 1904-5. Appointed postmaster of Lawrence, 23 April, 1906, and resigned his seat in the Senate June 29. On committees on judiciary, engrossed bills (chairman), and banks and banking in the Senate of 1906.

Vote of district: Louis S. Cox, Republican, 6,074; S. B. Ryan, Democrat, 4,241; F. Tepper, Socialist, 504.

HAMPDEN COUNTY.

First District.—Brimfield, Holland, Monson, Palmer, Springfield, Wales, Wilbraham.—Hon. Fordis C. Parker, Republican, of Springfield, was born in Wales, Mass., Jan. 3, 1868; educated in Springfield public schools. Fire insurance. Common council, 1897-8; alderman, 1899-00. Director of H. C. Puffer Company. On committee on counties (clerk), and on harbors and public lands in House of 1901; ways and means, 1902; clerk of same, 1903; rules, ways and means (chairman), 1904; ways and means (chairman), liquor law, and water supply in Senate of 1905; chairman of insurance, and on mercantile affairs, printing and water supply, redistricting committee, and chairman of recess committee on insurance legislation in 1906.

Vote of district: H. A. Booth, Democrat, 3,624; S. M. Jones, Socialist, 804; Fordis C. Parker, Republican, 5,305.

Second District.—Agawam, Chicopee, East Longmeadow, Granville, Hampden, Holyoke, Longmeadow, Ludlow, Montgomery, Southwick, Tolland, West Springfield, Westfield.—Hon. Daniel D. Mahoney, Democrat, of Chicopee, was born in England, March 27, 1865, but left that country at the age of nine and came to Holyoke, and was educated in its public schools. Was engaged in lumber business until last 16 years, when he has been in brewing business. Member of board of aldermen in 1902-3-4. City marshal in 1904. Past chief ranger of court North Star of Foresters of America; member of Eagles, Division 11, A. O. H., and of Wampanoag tribe of Red Men. On committees on engrossed bills, agriculture and labor, and revision of Sunday laws in 1906.

Vote of district: J. L. Madsden, Republican, 5,437; Daniel D. Mahoney, Democrat, 5,668; J. Orr, Socialist, 469.

MIDDLESEX COUNTY.

Second District.—Wards 3, 4, 5, 6, 7, 8, 9, 10, 11 *Cambridge.*—Hon. Frederick J. Macleod, Democrat, of Cambridge, was born in Prince Edward Island, Canada, June 30, 1870; educated in public schools and Harvard College with A. B. in 1891, A. M. in 1892, and LL. B. in 1899. Was instructor in the State University of Nebraska in 1895-6, and has been a lawyer since 1899. Expert agent Massachusetts committee on Corporation Laws, 1902. Member Colonial club, Economy club, First Corps Cadets, M. V. M. On committees on education and taxation in Senate of 1906.

Vote of district: E. E. Clark, Republican, 5,347; Frederick J. Macleod, Democrat, 5,424.

Third District.—Arlington, Belmont, Somerville.—Hon. Elmer A. Stevens, Republican, Somerville, born in Anson, Me., Jan. 15, 1862; public schools. Provision dealer. Common council, 1895. In House of 1896, committee on cities; public service, 1904; elections and public service (chairman) and monitor, 1905; chairman of public service, and on metropolitan affairs and prisons, and redistricting (special) and recess committee on revision of taxation laws in 1906.

Vote of district: C. E. Blaisdell, Socialist, 268; A. E. Dearborn, Democrat, 2,668; Elmer A. Stevens, Republican, 6,536.

Fourth District.—Everett, Malden, Melrose.—Hon. Charles L. Dean, Republican of Malden, born in Ashford, Ct., May 29, 1844; educated in public schools. At 16 entered employ of Westford Glass Co., of Ashford; at 21 became member of firm of E. A. Buck & Co., glass manufacturers. In 1871, July 17, began business at 14 Blackstone street, Boston, and has been there ever since. Since Oct. 15, 1874, has been senior member of Dean, Foster & Co., glassware and druggists' sundries, one of largest firms in that line in New England. Postmaster at Westford, Ct., from 1865 to 1877; at 25 appointed deputy sheriff of Windham county, but declined; county commissioner, 1869-75, youngest man in the state to hold that position. Aid on staff of Gov. Andrews of Ct., rank of colonel, 1879-80; member of Conn. House of Representatives, 1881-2, on important committees. Citizen of Malden since 1885. Member of common council, 1892-3; alderman, 1894-6 (chairman, '96, on finance committee, '93-6). President First National Bank, Stafford Springs, from its organization, July, 1888, to January, 1901; still one of its directors; director Warren Woolen Co., same place; an incorporator and president of Malden Trust Company; director of Malden Co-operative bank; an incorporator, trustee and on finance committee of Malden hospital; trustee of Centre Methodist church since 1887; an incorporator and president of George P. Cox Last Company; an incorporator and director of Malden City Lumber Company; trustee of Boston Five Cents Savings Bank. Mayor, 1899-04, inclusive. In House of Representatives, 1897-8, on committee on ways and means; on ways and means, banks and banking (chairman), and education in Senate of 1905; chairman of banks and banking and printing, and on bills in third reading and ways and means in 1906.

Vote of district: H. Brandt, Socialist, 389; Charles L. Dean, Republican, 6,800; C. E. Hobbs, Democrat, 2,149.

Fifth District.—Lexington, Lincoln, Marlborough, Medford, Sudbury, Waltham, Wayland, Winchester.—Hon. Harrie C. Hunter, Republican of Marlborough, was born there March 16, 1869; educated in its public schools, and Massachusetts College of Pharmacy, class of 1889. Enlisted May 6th, 1898, in 6th Mass. U. S. V., as hospital steward, and was mustered out Jan. 21, 1899. On staff of battalion, quartermaster and commissary of Sixth regiment. Member of Ernest D. Marshall camp 20 of Loyal Legion of Spanish-American war veterans. Is a pharmacist.

Member of United Brethren lodge of Masons, Houghton royal arch chapter, Hiram council and Trinity commandery of Knights Templar; also of Union club. Member of Republican city committee, chairman in 1897-8-9. Member of Massachusetts Republican club of Massachusetts. In House of 1901-2, serving on the committee on street railways (clerk), and on special on Governor's address on street railways. On the committees on harbors and public lands (chairman), public health, and roads and bridges in the Senate of 1905; chairman of roads and bridges, and on public charitable institutions, and public lighting in 1906.

Vote of district: Harrie C. Hunter, Republican, 7,116; C. F. McCarthy, Democrat, 3,381.

Sixth District.—Acton, Ashby, Ayer, Bedford, Billerica, Boxborough, Burlington, Carlisle, Concord, Dunstable, Groton, Hudson, Littleton, Wards 5 and 9 Lowell, Maynard, Pepperell, Reading, Shirley, Stow, Tewksbury, Townsend, Tyngsborough, Westford, Wilmington.—Hon. Chester W. Clark, Republican, of Wilmington, was born in Glover, Vt., and was educated in Orleans Liberal Institute (Vt.) and Phillips-Exeter Academy. Studied law in Boston with B. C. Moulton, 1874-8; admitted to bar March 12, 1878, and since then has practiced at the Suffolk and Middlesex bars, with office in Equitable building, Boston. Admitted to United States district and circuit courts. Member of the Middlesex Bar Association. Has held local offices and has been chairman of Republican town committee. On committee on judiciary and on special on revision of Public Statutes in House of 1901. On committees on judiciary, bills in third reading, constitutional amendments (chairman), relations between employers and employees, and street railways in Senate of 1904; on judiciary (chairman), public lighting, and taxation in 1905; chairman of judiciary, chairman of public lighting, and on libraries in 1906.

Vote of district: Chester W. Clark, Republican, 6,025; P. J. O'Brien, Democrat, 3,591.

Seventh District.—Chelmsford, Dracut, Wards 1, 2, 3, 4, 6, 7, 8 Lowell.—Hon. Horton H. Hilton, Republican of Lowell, was born there December 11, 1869; public schools. Shipping clerk, grocer, passenger service of B. & M. R. R. Co. Republican city committee, Masons, Brotherhood of Railroad trainmen. On committee on mercantile affairs in House of 1904-5; chairman of libraries, and on fisheries and game and mercantile affairs in Senate of 1906.

Vote of district: J. H. Carmichael, Democrat, 4,942; J. Gunn, Socialist, 147; Horton H. Hilton, Republican, 5,375.

Middlesex-Essex.—Ward 6 Lynn, Lynnfield, Middleton, Peabody, Saugus, in Essex; North Reading, Stoneham, Wakefield, Woburn, in Middlesex.—Hon. Sidney A. Hill, Republican, of Stoneham, was born in that town August 26, 1849; educated in public schools. Was in a shoe factory for five years, but since that time has been a manufacturer of and dealer in boots and shoes. Vice-president of Stoneham Co-operative bank, treasurer of Board of Trade; Board of Selectmen, 1897-98-99; chairman, 1898; member Republican town committee 27 years. Member of King Cyrus lodge of Masons, of Reading chapter, and of Hugh de Payens commandery of Knights Templar of Melrose, Columbian lodge and Columbian encampment of Odd Fellows; Knights of Honor. On the committee on street railways in the House of 1902; on the committees on State House and street railways in the House of 1903; on State House (chairman), and street railways in 1904; on prisons, street railways, towns (chairman), in Senate of 1905; chairman of prisons, and on harbors and public lands, roads and bridges, and street railways in 1906.

Vote of district: Sidney A. Hill, Republican, 5,722; J. T. Nowell, Democrat, 4,409; J. C. Pitman, Socialist, 354.

NORFOLK COUNTY.

First District.—Braintree, Canton, Holbrook, Hyde Park, Milton, Quincy, Randolph, Weymouth.—Hon. Edward B. Nevin, Republican, of Weymouth, was born in York, Pa., Nov. 10, 1858; educated in public schools. Was wholesale coal dealer; retired in 1900. Member of Columbian lodge of Masons, South Shore commandery Knights Templar, and Pentelpa chapter; also of Commonwealth lodge of Odd Fellows. In House of Representatives in 1897-8, serving on committee on railroads. On committees on printing (chairman), public service, and railroads in Senate of 1905; chairman of railroads, and on parishes and religious societies, public service and roads and bridges in 1906.

Vote of district: S. Murphy, Democrat, 3,484; Edward B. Nevin, Republican, 6,111; W. M. Packard, Socialist, 902.

Second District.—Avon, Bellingham, Brookline, Dedham, Dover, Foxborough, Franklin, Medfield, Medway, Millis, Needham, Norfolk, Norwood, Sharon, Stoughton, Walpole, Wellesley, Westwood, Wrentham.—Hon. Prentiss Cummings, Republican, of Brookline, was born in Sumner, Me., Sept. 10, 1840; educated in the public schools, Phillips-Exeter Academy and Harvard College, class of 1864. A tutor in Harvard for six years, in Latin; admitted to bar in 1870. Assistant district attorney in 1873 to 1880. Member of Boston common council in 1881-3, residing in ward 10. In 1884-5 represented same ward in House of Representatives, serving on committees on judiciary, woman suffrage and taxation, (chairman). In 1885 became president of Cambridge street railway company, and was vice-president of West End until it was leased by Boston Elevated, of which he was counsel from that date until 1900. Chairman of school committee and trustee of public library of Brookline many years. Chairman of committee on street railways, and on judiciary, labor and libraries in Senate of 1905; chairman of both metropolitan affairs and street railways, and on labor in 1906.

Vote of district: Prentiss Cummings, Republican, 6,796; R. Cunningham, Democrat, 3,417.

PLYMOUTH COUNTY.

First District.—Abington, Carver, Cohasset, Duxbury, East Bridgewater, Halifax, Hanover, Hanson, Hingham, Hull, Kingston, Marshfield, Norwell, Pembroke, Plymouth, Plympton, Rockland, Scituate, Whitman.—Hon. William S. Kyle, Republican, of Plymouth, was born in Quebec in 1852; educated in the public schools, and prior to his removal to Plymouth his home was in Portland, Me., where he was engaged in the wholesale drug business. During past seventeen years has been a manufacturer of insulated electrical wires at Plymouth, firm of Bradford, Kyle & Co.; president of Bradford Joint Co., of Plymouth; vice-president Plymouth & Middleboro railroad; director Plymouth Carver & Wareham street railway co. (projected); trustee Pilgrim society; since 1893 treasurer of the First Parish, the ancient church of the Pilgrims, and for past six years chairman of the school board; chairman also of the Republican town committee. Life member of Portland commandery of Knights Templar of Portland, Me. In House of 1898-9-00, serving on committee on mercantile affairs, and its chairman two years. In Senate of 1905 was chairman of committee on counties, and also served on committees on harbors and public lands, and on State House. Re-elected to Senate of 1896, and was appointed chairman of committees on counties and on State House; serving also on committees on insurance and on Federal Relations, and is a member of special committee on insurance appointed to sit during this year's recess.

Vote of district: William S. Kyle, Republican, 4,415; H. N. Magoun, Democrat, 1,829; G. W. Severance, Prohibition, 138; F. S. Thomas, Socialist, 1,013.

Second District.—Bridgewater, Brockton, Lakeville, Marion, Mattapoisett, Middleboro, Rochester, Wareham, West Bridgewater.—Hon. Geo. H. Garfield, Republican, of Brockton, was born in (West) Dennis, July 18, 1858; educated in public schools. Provision business. Odd Fellows, Masons, Knights of Pythias. Member of House in 1892-3, from Brockton, serving on committees on pay roll and rapid transit, and member of Republican caucus committee in 1893. Appointed on joint special committee on taxation to sit during recess in 1893 to revise and consolidate taxation laws, reporting to Legislature of 1894; chairman of Republican city committee, 1901-2; member of Republican state committee in 1897-1903. On committee on water supply in House of 1900, and chairman of committee on elections; House chairman of water supply and on public service in 1901, and special on congressional redistricting; House chairman of water supply and on public service in 1902; House chairman of water supply and on rules in 1903; on rules and water supply (chairman) in 1904; on rules, counties, printing and water supply (chairman), in Senate of 1905; chairman of water supply and on public charitable institutions, rules and taxation, and chairman of recess committee on revision to taxation laws in 1906.

Vote of district: C. H. Coulter, Socialist, 2,536; George H. Garfield, Republican, 4,738; P. F. Sheehan, Democrat, 1,885.

SUFFOLK COUNTY.

First District.—Ward 1 Boston, Chelsea, Revere, Winthrop.—Hon. John E. Beck, Republican, of Chelsea, was born in Boston, May 10, 1869; educated in the public schools, including Brimmer grammar school. Real estate and insurance. Past chancellor of King Philip lodge of Knights of Pythias of East Boston. Member of board of aldermen, 1898-9-0-1; of Alter Ego club, Veteran Firemen's association; honorary member Walter S. Chadbourne camp Spanish War Veterans. In House of Representatives of 1902-3, on committees on fisheries and game, printing (clerk), and street railways; on committees on cities, drainage (chairman), and harbors and public lands in Senate of 1905; on cities, drainage, and harbors and public lands (chairman) in 1906.

Vote of district: John E. Beck, Republican, 6,155; H. G. Hichborn, Democrat, 3,125; D. G. Taylor, Socialist, 382.

Second District.—Wards 3, 4, 5 Boston, Wards 1, 2 Cambridge.—Hon. James J. Mellen, Democrat, born in Boston (Charlestown), March 30, 1875; public schools, Comer's Commercial College. Assistant assessor, 1898-99. In the House of 1902, on committee on fisheries and game; on same and constitutional amendments in 1903; on fisheries and game, and libraries in 1904; on education and labor in Senate of 1905; on liquor law and metropolitan affairs in 1906.

Vote of district: G. J. Cann, Republican, 1,375; James J. Mellen, Democrat, 5,299; J. Ryan, Socialist, 275.

Third District.—Wards 2, 6, 8 Boston.—Hon William Taylor, Democrat, of Boston, was born there May 4, 1863, and was educated in the Eliot grammar school, and prepared for college at Latin High school. He is managing editor of the Boston Post. On committees on bills in third reading, election laws and public service in Senate of 1905; bills in third reading, cities and election laws in 1906.

Vote of district: H. S. Palmer, Republican, 1,588; William Taylor, Democrat, 5,396.

Fourth District.—Wards 7, 9, 17 Boston.—Hon. John J. Gartland, Democrat, of Boston, was born in that city Nov. 27, 1871; educated in

the public schools, English High school, class of 1888. Insurance and real estate and mortgages. Member of the common council, 1895. On committee on printing in House of 1898, clerk of taxation in 1899, and on same committee in 1900-1-2-3; on drainage and metropolitan affairs in the Senate of 1904; on drainage, federal relations, and metropolitan affairs in 1905; on counties, drainage, federal relations, rules and State House, and redistricting (special) in 1906.

Vote of district: F. D. Chubbuck, Republican, 1,769; John J. Gartland, Democrat, 5,049.

Fifth District.—Wards 10, 12, 18 *Boston.*—Hon. Guy W. Cox, Republican, of Boston, was born in Manchester, N. H., Jan. 19, 1871; educated in public schools, Dartmouth College class of 1893 and Boston University Law School class of 1896. Is a lawyer. Member of common council in 1902. In House in 1903-4, serving on committees cities and probate and chancery (chairman), and relations between employers and employees. On cities, election laws (chairman) and metropolitan affairs in Senate of 1906.

Vote of district: C. H. Barker, Rep. Cit. N. P., 321; Guy W. Cox, Republican, 4,491; D. D. Leahy, Democrat, 3,534.

Sixth District.—Wards 13, 14, 15 *Boston.*—Hon. Edward L. Logan, Democrat, of Boston, was born there Jan. 20, 1875; educated in its public schools, Harvard College class of 1898, Harvard Law School class of 1901. Is a lawyer. Served as sergeant major in 9th Mass. Vol., during the Spanish-American war. In common council 1899-00. In House of 1901-2, serving on committees on metropolitan affairs and revision of Public Statutes; monitor. On judiciary and military affairs in Senate of 1906.

Vote of district: Edward L. Logan, Democrat, 6,447; J. M. Porter, Republican, 1,701.

Seventh District.—Wards 16, 20, 24 *Boston, Dorchester District.*—Hon. John F. Cusick, Democrat, of Boston, was born in Brookline, February 20, 1868; educated in its public schools and Boston University Law School. Is an attorney-at-law. Was chairman of the Brookline town committee for five years. Was a member of the Democratic state central committee for three years and one of the vice-presidents of that body for two years. Has lived in Dorchester for about twelve years and is a member of many of the local clubs and organizations. On committees on probate and chancery and public health, and recess committee on revision of taxation laws in 1906.

Vote of district: John F. Cusick, Democrat, 7,392; W. L. Terhune, Republican, 6,745; I. E. Worcester, Socialist, 300.

Eighth District.—Wards 21, 22, 23 *Boston.*—Hon. Frank Seiberlich, Republican, of Boston, was born there (Jamaica Plain) Oct. 29, 1874; educated in public and private schools. Electrician last 15 years. Member Eliot lodge of Masons. Mt. Vernon royal arch chapter, Quinobequin lodge of Odd Fellows, Jager lodge of D. O. H., Mystic lodge of Knights of Pythias, Boston Turnverein, Republican ward committee 1898, Jamaica Cycle club, Boylston A. A., Jamaica Plain Citizens' association, Boylston Schuleverein, Heptasophs, director Jamaica Plain Veteran Firemen, president Lincoln Republican club. On committee on mercantile affairs in House of 1903; elections (chairman), and mercantile affairs (clerk), 1904; elections, and taxation (chairman), 1905; chairman of taxation, and on education and printing in Senate of 1906.

Vote of district: C. F. Claus, Socialist, 324; J. J. Leonard, Democrat, 5,390; Frank Seiberlich, Republican, 6,686.

Ninth District.—Wards 11, 19, 25 *Boston.*—Hon. Daniel W. Lane, Republican, of Boston, was born in Boston, Dec. 11, 1871; educated in the public schools and Harvard College, in the class of 1894. Is an in-

vestment broker. Member of University, Boston Press, Tedesco Country, Salem, New England Kennel, Middlesex, Lincoln and the Republican clubs of Massachusetts. Member of common council in 1902-3. On committee on harbors and public lands, liquor law (chairman), and mercantile affairs in Senate of 1904; on federal relations, liquor law (chairman), and railroads in 1905; chairman of liquor law and of mercantile affairs and on railroads, and redistricting (special) in 1906.

Vote of district: J. J. Flanagan, Democrat, 4,068; Daniel W. Lane, Republican, 5,981.

WORCESTER COUNTY.

First District.—Wards 4, 5, 6, 7, 8 *Worcester.*—Hon. Arthur M. Taft, Republican, was born in Uxbridge, January 28, 1854; educated in public schools and law department of Yale College, graduating with class of 1882. Clerk until 1880; lawyer since 1882. Member of Morning Star lodge of Masons; past grand of Quinsigamond lodge of Odd Fellows; member of Quinsigamond tribe of Red Men, and Worcester grange of Patrons of Husbandry. On committees on judiciary in House of 1901, and special on revision of Public Statutes; on judiciary and rules in 1902; on same in 1903; and on rules and chairman of judiciary in 1904; same in 1905; and on recess committee to revise railroad and street railway laws; chairman of federal relations, and on judiciary, rules and State House in the Senate of 1906, and chairman of redistricting (special) committee.

Vote of district: C. H. L. Bock, Democrat, 3,912; Arthur M. Taft, Republican, 5,698; C. W. Veazie, Socialist, 286.

Second District.—Berlin, Bolton, Boylston, Clinton, Harvard, Holden, Lancaster, Sterling, West Boylston, Wards 1, 2, 3 *Worcester.*—Hon. Allan G. Buttrick, Republican, of Lancaster, was born in Fitchburg, March 6, 1876; educated in the Lancaster public schools and Boston University Law School class of 1897. Is a lawyer. Member of Trinity lodge of Masons, Trinity commandery of Knights Templar, Aleppo temple of Mystic Shrine, Clinton lodge of Odd Fellows, Clan Forbes Order of Scottish Clans, and Clinton lodge of Knights of Pythias. Chairman of school committee in 1904-5-6. Member of House in 1094, serving on committee on street railways. Chairman of labor, and on parishes and religious societies, street railways and towns in Senate of 1906, and chairman of recess committee on revision of laws on observance of the Lords' Day.

Vote of district: Allan G. Buttrick, Republican, 4,922; G. Knorr, Socialist, 372; J. H. Meagher, Democrat, 2,927.

Third District.—Ashburnham, Athol, Fitchburg, Gardner, Leominster, Lunenburg, Royalston, Westminster, Winchendon.—Hon. Morton E. Converse, Republican, of Winchendon, born in Rindge, N. H., Sept. 17, 1837; educated in its public schools and academy. Enlisted in 1861 as a private in 6th N. H., Co. K, his father being captain of company; promoted to commissary sergeant; served in N. C., Va., and Miss.; mustered out in 1864. Manufacturer of chemicals; also woodenware from 1867 to 1875, when he removed woodenware business to Winchendon and added manufacture of toys, rattan and reed chairs and baby carriages. In 1894 rattan chair business was removed to Concord, N. H. state prison, where he employed all inmates on this work six years. The toy business has increased to largest in world. Member of House of Representatives in 1890-1; on committees on banks and banking (chairman), elections, and water supply and for reception of President Harrison; author of present valued bill for protection of trees in highways. A 32d degree Mason, member of Artisan lodge, North Star chapter, Ivanhoe commandery Knights Templar, Hiram council, and Mystic Shrine; Winchendon lodge

Odd Fellows, Red Men, Home Market club, Republican club of Massachusetts. President of New England Lock and Hinge Co., director of Winchendon Electric Light and Power Co., president of Winchendon Improvement association; member of Gilman C. Parker post, G. A. R., Loyal Legion, Morton E. Converse camp Sons of Veterans. On committees on banks and banking, drainage, parishes and religious societies, and public service (chairman), in Senate of 1905; on drainage (chairman), military affairs and street railways in 1906.

Vote of district: Morton E. Converse, Republican, 5,979; H. T. Estabrook, Socialist, 915; H. C. Newell, Democrat, 2,848.

Fourth District.—Barre, Brookfield, Charlton, Dana, Dudley, Hardwick, Hubbardston, Leicester, New Braintree, North Brookfield, Oakham, Paxton, Petersham, Phillipston, Princeton, Rutland, Southbridge, Spencer, Sturbridge, Templeton, Warren, Webster, West Brookfield.—Hon. Charles N. Prouty, Republican, of Spencer was born there Oct. 6, 1842; educated in its public schools and Wilbraham Academy. Has always been a boot and shoe manufacturer, being at the head of the largest boot factory in the world, at that time, when he was 29 years old. On the committees on agriculture, mercantile affairs, parishes and religious societies (chairman), and towns in the Senate of 1906.

Vote of district: M. Dickson, Socialist, 266; W. H. Potter, Democrat, 3,090; Charles N. Prouty, Republican, 5,019.

Fifth District.—Auburn, Blackstone, Douglas, Grafton, Hopedale, Mendon, Milford, Millbury, Northborough, Northbridge, Oxford, Shrewsbury, Southborough, Sutton, Upton, Uxbridge, Westborough.—Hon. Samuel E. Hull, Republican, of Millbury was born there August 12, 1843; educated in public schools. Enlisted in May, 1864, in Co. F, Massachusetts Heavy Artillery, served at Fort Warren, mustered out in Aug., 1864; member of George A. Custer post, No. 70, G. A. R.. Has been farmer, wood worker, held an office in the state prison, and is now a cotton and wool dealer. Selectman, chairman of the board four years. Past master of Olive Branch lodge of Masons, past high priest of Tyrian royal arch chapter of Millbury, member of Hiram council of Worcester, of Worcester Commandery of Knights Templar and of Massachusetts consistory 14th degree lodge of Perfection; also member of Home Market club. President of Millbury National Bank, trustee of Millbury Savings Bank, director of Millbury Water Company. Member of Republican club of Massachusetts. Delegate to National Republican Convention in 1904. Original Fairbanks man in the state delegation. Member of House of Representatives in 1900-1, on committees on banks and banking, labor, prisons, and special on dedication of Andersonville monument. On committees on mercantile affairs, prisons (chairman), and towns in Senate of 1905; chairman of military affairs, and on liquor law and railroads in 1906.

Vote of district: C. R. Axtell, Prohibition, 226; Samuel E. Hull, Republican, 4,822; J. C. Lynch, Democrat, 3,049; B. W. Morse, Socialist, 210.

COMPOSITE DISTRICTS.

Berkshire and Hampshire. — Alford, Becket, Egremont, Great Barrington, Lee, Lenox, Monterey, Mount Washington, New Marlborough, Otis, Richmond, Sandisfield, Sheffield, Stockbridge, Tyringham, Washington, West Stockbridge in Berkshire county; Chesterfield, Cummington, Easthampton, Goshen, Hadley, Hatfield, Huntington, Middlefield, Northampton,. Plainfield, Southampton,. Westhampton, Williamsburg, Worthington in Hampshire county; Blandford, Chester and Russell in Hampden county.—Hon. William H. Feiker, Republican, of Northampton was born there March 11, 1870; educated in public and private schools and class of 1896 in Cornell University. Is a lawyer. Member

of board of aldermen in 1897-8. Member of Jerusalem lodge of Masons, Nonotuck lodge of Odd Fellows and Northampton lodge of Elks, and Northampton club. In the House in 1899-00, serving on the committees on joint judiciary, counties (chairman) and federal relations; on judiciary, bills in third reading (chairman) and election laws in the Senate of 1906.

Vote of district: D. E. Clary, Prohibition, 1,731; William H. Feiker, Republican, 5,940.

Cape District.—Barnstable, Bourne, Brewster, Chatham, Dennis, Eastham, Falmouth, Harwich, Mashpee, Orleans, Provincetown, Sandwich, Truro, Wellfleet, Yarmouth, in Barnstable county; Chilmark, Cottage City, Edgartown, Gay Head, Gosnold, Tisbury, West Tisbury, in Dukes county; and Nantucket.—Hon. Heman A. Harding, Republican, of Chatham, was born in that town Feb. 6, 1871; educated in the Chatham High school, Nichols Latin school, of Lewiston, Me., and Boston University for one year, graduating from Harvard College in 1896, and from Harvard Law school in 1898. Hotel clerk in the summer of 1892-8; chairman of school board, 1897-9; secretary of selectmen, assessors and overseers of the poor, 1899; chairman of same, 1900; hotel manager, 1900; trustee and vice-president of Eldridge Public Library, 1896, to present; chairman of town of Chatham Sinking Fund commission, 1899, to present; director of Chatham Branch railroad, 1899, to present. Junior Warden of St. Martin's lodge of Masons. Lawyer since 1898. On the committee on wavs and means in the House of 1903; on ways and means in 1904; on ways and means, constitutional amendments (chairman), fisheries and game, and harbors and public lands in Senate of 1905; chairman of constitutional amendments and of fisheries and game, and on harbors and public lands, and ways and means in 1906, and recess committee on revision of insurance laws.

Vote of district: H. L. Chipman, Prohibition, 156; Heman A. Harding, Republican, 3,731; M. R. Kerr, Socialist, 67; A. L. Thorndike, Democrat, 814.

Franklin-Hampshire. — Ashfield, Bernardston, Buckland, Charlemont, Colrain, Conway, Deerfield, Erving, Gill, Greenfield, Hawley, Heath, Leverett, Leyden, Monroe, Montague, New Salem, Northfield, Orange, Rowe, Shelburne, Shutesbury, Sunderland, Warwick, Wendell, Whately, in Franklin; Amherst, Belchertown, Enfield, Granby, Greenwich, Pelham, Prescott, Ware, in Hampshire.—Hon. Frank Gerrett, Republican, of Greenfield, was born there Feb. 4, 1857; educated in the public schools. Has been clerk and travelling salesman, but since 1892 has been engaged in farming. On the board of assessors, 1898-05, chairman, 1900-1. Member of Pocumtuck lodge of Odd Fellows and Greenfield Grange. In House of Representatives in 1901-2-3, serving on committees on agriculture (clerk and chairman), parishes and religious societies, and water supply. On committees on agriculture (chairman), prisons and water supply in Senate of 1905; chairman of agriculture, and on engrossed bills, rules, and water supply in 1906

Vote of district: H. A. Bowen, Democrat, 2,260; Frank Gerrett, Republican, 5,232.

THE CHAPLAIN AND CLERKS.

Rev. Edward Augustus Horton, the chaplain, was born in Springfield, Sept. 28, 1843; educated in University of Michigan (A. M. 1880), Meadville Theological school, Heidelberg University. Served in the United States navy during the Civil War. Pastorates: Leominster, 1868-75; Hingham, 1877-80; Second Church, Copley Square, Boston, 1880-92. President of the Benevolent Fraternity of Churches, Boston, most of the time from 1881 to 1901; president of the Unitarian Sunday School society

since 1892. Editor of "Every Other Sunday;" author of several manuals for religious and moral education. Chaplain of the Massachusetts grand lodge of Free Masons; also of Kinsley post, No. 113, G. A. R. Chosen chaplain in 1904, succeeding Rev. Edmund Dowse.

Henry Dingley Coolidge, of Concord, the clerk, was born in Chelsea, Mass., Aug. 26, 1858; was educated in the public schools; spent several years in mercantile business. Upon the death of the venerable Hon. Stephen N. Gifford, clerk of the Senate, in May, 1886, and the election of his assistant, E. H. Clapp, as his successor, Mr. Coolidge was appointed by the latter as his assistant. He held this position in 1887 and 1888, and was unanimously elected clerk in 1889, Mr. Clapp having removed from the state. He has been unanimously re-elected each year since.

William H. Sanger, assistant clerk, was born in Louisville, Ky., March 12, 1862, his parents removing to Boston in 1866; attended public schools of Boston and Hyde Park, graduating from High school of latter in 1880. After graduation did "suburban" work for Boston Journal until 1889, when he was appointed to present position. Resigning his connection with the Journal in 1889, took charge of New England correspondence of New York Sun, and held that position until 1894.

Bernard L. Paine, of Sharon, was born in (East) Sandwich, Feb. 14, 1878; educated in Morgan High school of Clinton, Ct., 1895, and Amherst College, class of 1900. For three years with B. F. Sturtevant & Co., Jamaica Plain. Appointed clerical assistant, January, 1904.

THE HOUSE OF REPRESENTATIVES.

THE SPEAKER.

Hon. John N. Cole, Republican, of Andover, Eighth Essex district, was born Nov. 4, 1863; always lived in Andover; educated in the public schools of Andover. Is a publisher, being manager and treasurer of the Andover Press, and editor of the Andover Townsman, weekly, since 1887; also publisher of Lawrence *Telegram* daily, since 1896. Member of school board for ten years, and of town finance committee for seven years. An organizer and on the executive committee of the Village Improvement Society and chairman of the Park Commission. Trustee of Andover Savings Bank. Member of St. Matthews lodge of Masons, of Andover lodge of Odd Fellows, of Wm. B. Gale lodge Knights of Pythias, of Andover Council of Royal Arcanum, of Lincoln lodge of Ancient Order of United Workmen, of Andover club, of Home club of Lawrence, and Annisquam Yacht club of Gloucester. On the committees on public lighting and State House in House of 1903; on rules and (House chairman) relations between employers and employees in the House of 1904; on rules and public lighting (chairman) in 1905; chosen speaker of the House of 1906, by a practically unanimous vote. Chairman of the House committee on rules.

Vote of district: John N. Cole, Republican, 985; C. Rea, Rep. Ind. N. P., 660.

BARNSTABLE COUNTY.

District No. 1.—Barnstable, Bourne, Falmouth, Mashpee, Sandwich.—Joseph Walsh, Republican, of Falmouth was born in Boston, (Brighton), December 16, 1875. Educated in public schools of Falmouth, and in Bos-

ton University Law School. Has held no other public office, other than having acted as moderator of town meetings for past six years. On committees on probate and chancery, and re-districting in House of 1906. Is an attorney at law.

Vote of district: G. T. McLaughlin, Democrat, 760; J. S. Smith, Prohibition, 72; Joseph Walsh, Republican, 931.

District No. 2.—Chatham, Dennis, Harwich, Yarmouth.—JONATHAN P. EDWARDS, Republican, of Dennis was born in Dennis (port) April 7, 1854; educated in its public schools. Followed the sea from the age of 11 to 26; then a commercial traveler for six years; promoter and manager of the Dennisport Fishing Company until he was 46, and in the cranberry business since that time. Master of Mt. Horeb lodge of Masons. Director of Barnstable County Mutual Fire Insurance Co.; trustee of Bass River Savings Bank; on school committee, 1885-6-7, 1891-2, 1903. On committee on harbors and public lands in House of 1905; on fisheries and game in 1906.

Vote of district: Jonathan P. Edwards, Republican, 956; all others, none.

District No. 3.—Brewster, Eastham, Orleans, Provincetown, Truro, Wellfleet.—E. OLIN SNOW, Republican, of Provincetown, was born there April 24, 1851; educated in its public schools and Bryant & Stratton's Business College of Boston. Is a merchant. Past grand of Marine lodge of Odd Fellows; district deputy grand master, 1895 to 1901; treasurer of Odd Fellows' Mutual Relief Association; director of Yarmouth Camp Meeting Association and secretary of same, 1882 to 1893; member of Rescue Hook and Ladder fire department; auditor of town, 1898, to present; secretary of Republican town committee, 1903-4. On committee on election laws in House of 1905; on harbors and public lands in 1906.

Vote of district: E. Olin Snow, Republican, 754; all others, none.

BERKSHIRE COUNTY.

District No. 1.—Clarksburg, North Adams.—S. JOHN LAMOUREUX, Republican, of North Adams was born there April 30, 1877; educated in public schools, at Davis College, Toledo, O., 1894, and University of Michigan in 1899. Admitted to bar in 1902. Member of North Adams lodge of Elks, St. Jean de Baptiste Society of North America, and Lafayette club. Lawyer. Clerk of committee on railroads in House of 1906.

WILLIAM H. WOODHEAD, Republican, of North Adams, born in Schnectady, N. Y., Sept. 17, 1860; public schools. Hardware merchant, lawyer. Special justice District Court, Northern Berkshire, 1894-03. Odd Fellows, Sons of St. George, Workmen's Benefit Association. City almoner, 1897-8. Clerk of committee on probate and chancery in House of 1904; clerk of judiciary in 1905; on same in 1906.

Vote of district: W. H. Broderick, Dem. Ind. N. P., 305; J. W. Chrystal, Democrat, 1133. F. H. Gunning, Democrat, 925; S. John Lamoureux, Republican, 1138; A. E. Willis, Rep. Ind. N. P., 243; William H. Woodhead, Republican, 1280.

District No. 2.—Dalton, Hancock, Lanesborough, New Ashford, Williamstown.—JOHN B. LOCKE, Republican, of Williamstown was born there March 7, 1856; educated in public schools. Is a plumber. Senior warden of Wiliams lodge of Masons, member of Composite royal arch chapter and St. Paul commandery of Knights Templar of North Adams; Friendly Union lodge of Odd Fellows of Fall River (where he resided 16 years), Court Williamstown of Foresters of America, Williamstown lodge of A. O. U. W.; Temple club; associate member of E. P. Hopkins post of G. A. R. Chairman of selectmen 1904-5. On committee on harbors and public lands in House of 1906.

Vote of district: B. Clow, Socialist Labor, 67; John B. Locke, Republican, 752; J. F. Prindle, Democrat, 742.

District No. 3.—Adams, Cheshire, Florida, Savoy, Windsor.—ARTHUR H. STREETER, Republican, of Adams was born there July 4, 1870; educated in the public schools and a business college of Pittsfield. Is a merchant. Member of Berkshire lodge of Masons and of St. Paul's commandery of North Adams; of No. 487 lodge of Elks of North Adams, and is ex-foreman of Alert hose company of Adams. On committee on liquor law in House of 1906.

Vote of district: F. L. Ernst, Socialist, 205; N. W. Kemp, Democrat, 615; Arthur H. Streeter, Republican, 920.

District No. 4.—Pittsfield.—CHESTER E. GLEASON, Republican, of Pittsfield, born in Oakland, Me., March 13, 1869; public schools, Maine Wesleyan Seminary 1886. Railroad ticket agent. Masons, R. R. and S. A., Eagles, Red Men. President of common council, 1904; president city committee, 1906. On committee on cities in House of 1905; on cities, and House chairman of prisons, and on re-districting, in 1906.

WILLIAM TURTLE, Republican, of Pittsfield was born in Cheshire, June 20, 1855; educated in public schools of that town and in Harvard Law School class of 1878. Studied law in office of Pingree & Barker of Pittsfield; admitted to bar in that city in 1879. Member of Rabida council of Knights of Columbus and its first grand knight, serving three terms; also member of Osceola council of Royal Arcanum. On committee on Judiciary in House of 1899; House chairman of railroads in 1900 and on rules; same positions, and on special on revision of Public Statutes in 1901; and on rules and House chairman of street railways and special on revision of taxation laws in 1906

Vote of district: M. E. Callahan, Democrat, 1726; Chester E. Gleason, Republican, 2431; C. E. Hoff, Socialist Citizens, 75; G. B. Moore, Prohibition, 55; William Turtle, Republican, 2117; L. K. Willis, Democrat, 1439.

District No. 5.—Becket, Hinsdale, Lenox, Peru, Richmond, Washington, West Stockbridge.—FRANK MCNERNEY, Democrat, of Becket was born there Sept. 4, 1870; educated in public schools. Is a farmer, but makes a specialty of buying and selling cattle. Selectman, assessor and overseer of the poor 1897-8; Democratic town committee 1900 to present. On committee on agriculture in House of 1906.

Vote of district: Frank McNerney, Democrat, 606; S. K. Smith, Republican, 485.

District No. 6.—Lee, New Marlborough, Otis, Sandisfield, Stockbridge, Tyringham.—BART BOSSIDY, Republican, of Lee, was born there Sept. 30, 1876; educated in public schools and Boston University Law School, class of 1900. Assessor and registrar of voters 1901-2; secretary Republican town committee 1900 to now. Grand knight of Berkshire Hills council of Knights of Columbus. Lawyer. On committee on judiciary in House of 1906.

Vote of district: Bart Bossidy, Republican, 889; H. L. Smith, Democrat, 554.

District No. 7.—Alford, Egremont, Great Barrington, Monterey, Mt. Washington, Sheffield.—NOBLE B. TURNER, Republican, of Great Barrington, (Housatonic), was born there Nov. 5, 1848; educated in its public schools, New Marlborough Institute and Fort Edward Institute, N. Y. Farmer and lumberman. Selectman, 1892-3-4; assessor. President of Housatonic Agricultural Society in 1902. On committee on roads and bridges in 1905, also in 1906.

Vote of district: John L. Pringle, Democrat, 782; Noble B. Turner Republican, 827.

BRISTOL COUNTY.

District No. 1.—Attleborough, North Attleborough, Norton, Rehoboth, Seekonk.—ALBERT TOTTEN, Republican, of North Attleborough, was born in Ireland, Nov. 1, 1849; graduated from Dundalk Educational Institution in the class of 1868. Has been a manufacturing jeweler but is now retired. President of the Attleborough Savings Bank. Member of Aurora lodge of Odd Fellows and chairman of its trustees; past district deputy in both branches of the order, and major of the Fifth battalion of Patriarchs Militant; North Attleborough lodge of Elks. Chairman of selectmen 1900-5, and member now; alternate delegate to Republican national convention in 1904. On committee on banks and banking in House of 1906.

THOMAS W. WILLIAMS, Republican, of Attleborough, was born in Rhode Island, Sept. 15, 1865; educated in Providence public schools. Connected with Providence Journal and Bulletin from 1879 to now. Masons; Odd Fellows, Elks, Pilgrim Fathers, and other organizations. In House of 1901-2, clerk of committee on banks and banking; in 1903, clerk of railways; clerk of same committee, and on banks and banking in House of 1905; House chairman of printing, and on public lighting and taxation and revision of taxation laws in 1906.

Vote of district: J. Devlin, Democrat, 859; Albert Totten, Republican, 1561; Thomas W. Williams, Republican, 1527.

District No. 2.—Easton, Mansfield, Raynham.—WILLIAM H. AMES, Republican, of (North) Easton was born there March 1, 1861; educated in Adams Academy of Quincy, Massachusetts Institute of Technology (special). Manufacturer and trustee. Director in North Easton National bank, and president of North Easton Savings Bank. Chairman of school board, member of water commission. Member of Paul Dean lodge of Masons, of Satucket chapter, of Boston council and of Bay State commandery of Knights Templar; also of all Scottish rite lodges, including the 32d degree; also of Mystic Shrine. On committee on public lighting in House of 1905; House chairman of liquor law in 1906.

Vote of district: William H. Ames, Republican, 1065; all others, none.

District No. 3.—Wards 5, 7, 8 Taunton.—SIMON SWIG, Republican, of Taunton, was born in Prenn, Russia, May 15, 1865, and came to the United States in 1880; educated in the public schools of Russia. Is publisher of Taunton Weekly Spy, and a wholesale metal dealer. Member of the board of aldermen in 1900-1-2-3. Commissioner on grade crossings, Taunton, 1905. On committee on election laws in House of 1905; on printing and public health in 1906.

Vote of district: J. F. Lamont, Dem. Ind. N. P., 607; Simon Swig, Republican, 1016.

District No. 4.—Wards 2, 3, 4 Taunton.—WILLIAM M. DEAN, Republican, of Taunton was born there Nov. 16, 1874; educated in public schools. Graduate of Bristol Academy and Boston University Law School, class of 1897. Is a lawyer. Past master of King David lodge of Masons; Knights Templar; past chancellor commander of Orient lodge of Knights of Pythias; member of Sabbatia lodge of Odd Fellows, Taunton lodge of Elks, Cohannet lodge of Ancient Order of United Workmen, Sons of American Revolution, and Republican city committee. On committees on constitutional amendments and federal relations (clerk) in House of 1906.

Vote of district: William M. Dean, Republican, 845; A. G. Godfrey, R. C. N. P., 536; J. J. Kavanaugh, D. C. N. P. Democrat, 335.

District No. 5.—Berkley, Dighton, Wards 1, 6 Taunton.—CHARLES H. MACOMBER, Republican, of Berkley was born in Berkley Aug. 6, 1870; educated in public schools. Has been a bookkeeper, and is now a traveling salesman. Member of Alfred Baylies lodge of Masons. Selectman,

assessor and registrar of voters in 1895-6, 1898 to present, being now chairman of board. Republican town committee 1896 to present. On committee on harbors and public lands in House of 1906.

Vote of district: Charles H. Macomber, Republican, 926; all others, one.

District No. 6.—Acushnet, Dartmouth, Fairhaven, Freetown.—Levi M. Snow, Republican, of Fairhaven was born in Mattapoisett, April 19, 1841; educated in public schools. Has been a druggist for 45 years. President of Fairhaven National Bank, of Massachusetts Pharmaceutical association 1889-90, and of Riverside cemetery, Fairhaven; trustee and member of investment committee of Fairhaven Savings Bank; member of College of Pharmacy. Past master of Concordia lodge of Masons; member of Adoniram chapter of New Bedford, of New Bedford council, of Sutton commandery of Knights Templar of New Bedford and of Aleppo Temple of Mystic Shrine of Boston. Member of House of Representatives in 1900-1, serving on committee on prisons (chairman in 1901.) Clerk of libraries and on prisons in 1906.

Vote of district: Levi M. Snow, Republican, 838; all others, none.

District No. 7.—Wards 1, 2, 3 New Bedford.—John B. Lowney, Republican, of New Bedford, was born there March 17, 1879; parochial school. Lawyer. Clerk of committee on federal relations, and on military affairs in House of 1904; on same in 1905; chairman of elections (House) and clerk of probate and chancery in 1906.

Samuel Ross, Republican, Ind., New Bedford, born in Cheshire, Eng., Feb. 2, 1865; public schools. Cotton mule spinner. Secretary National and New Bedford Spinners' associations. House 1892-9, committees on labor (chairman), State House, libraries; 1902-6, labor (chairman), constitutional amendments and revision of Sunday laws in 1906.

Vote of district: J. A. Gauthier, Republican, 1266; John B. Lowney, Republican, 1589; D. McGoff, Socialist Labor, 150; J. E. O'Neill, Democrat, 1346; Samuel Ross, Rep. Ind., N. P., 1482.

District No. 8.—Wards 4, 5, 6 New Bedford.—Andrew P. Doyle, Republican, of New Bedford was born in Ireland, Aug. 15, 1869; public schools. Insurance agent. A. O. H. On committee on insurance and special on insurance laws in House of 1906.

Nathaniel P. Sowle, Republican, of New Bedford, was born there, Oct. 30, 1857; public schools. Dealer in hardwood mantels, glass, roofing, etc., I. O. O. F. On committee on harbors and public lands in House of 1904. On election laws and harbors and public lands in 1905; chairman of harbors and public lands in 1906.

Vote of district: R. Cooke, Rep. Ind., N. P., 641; Andrew P. Doyle, Republican, 1592; J. A. Reed, Democrat, 1055; Nathaniel P. Sowle, Republican, 1771; R. A. Swan, Democrat, 359.

District No. 9.—Wards 1, 2 Fall River, Westport.—William H. Cook, Republican, of Fall River, born there March 7, 1856; public schools. In printing business for 22 consecutive years in same concern. Masons, Knights of Pythias, Red Men. Member of common council in 1885-6; assistant assessor in 1892-1903; on board of assessors from 1893 to 1902 inclusive. On committee on railroads in House of 1904; on pay roll and railroads in 1905; chairman of pay roll (House), and on railroads in 1906.

Thomas Dowd, Republican, of Fall River, was born in Ashton, England, May 1, 1865, removed to this country 1873; educated in public schools of Fall River. Hatter spinner. K. of C., Eagles. Common council 1898-9-0. On committee on harbors and public lands in House of 1904; on harbors and public lands in 1905; on liquor law in 1906.

Vote of district: William H. Cook, Republican, 1965; Thomas Dowd, Republican, 1741; C. Dupuis, Ind., 551; D. Gladding, Prohibition, 490.

District No. 10.—Wards 3, 4, 5 Fall River.—Francis J. Fennelly, Democrat, Fall River; born there Feb. 18, 1860; public schools. Grocer,

clerk, base ball, collector, newsdealer. A. O. H., Eagles, Shields' Literary association. On committee on roads and bridges in House of 1905; on street railways in 1906.

Joseph A. Parks, Democrat, of Fall River, was born in Preston, Lancashire, Eng., May 2, 1877; public schools. Cotton mill employee, insurance and real estate. Alderman-at-large in 1903. On committee on cities in House of 1904. On elections and labor in 1905; clerk of labor in 1906.

Vote of district: Francis J. Fennelly, Democrat, 1818; R. Isherwood, Republican, 783; J. McConnell, Republican, 773; Joseph A. Parks, Democrat, 1777.

District No. 11.—Wards 6, 7, 8, 9 Fall River, Somerset, Swansea.—David P. Keefe, Republican, of Fall River, was born in Fitchburg, Sept. 29, 1855; public schools. Traveling salesman, advertising solicitor. Fall River Veteran Firemen's association, Republican club. On committee on federal relations in House of 1904; on federal relations and libraries in 1905; on federal relations and parishes and religious societies in 1906.

Pierre F. Peloquin, Republican, of Fall River, born in Sorel, Canada, May 26, 1851; public schools, Montreal College 1874. Bookkeeper, merchant; justice of the peace; president of Lafayette Bank; school committee six years. Member Society of Sciences and Fine Arts of Paris. On committee on education in House of 1902; same and libraries, 1903; education (chairman), and libraries (clerk), 1904; counties and education (chairman), 1905; House chairman of education, and on redistricting committee in 1906.

Isaac E. Willetts, Republican, of Fall River, was born in Boston, Nov. 8, 1869; public schools of Fall River. Garbage contractor. Common council in 1894-5. Deputy sheriff; Republican club of Massachusetts. Clerk of committee on public charitable institutions in House of 1905; on printing and clerk of public health in 1906.

Vote of district: T. Evans, Peoples' Candidate, 1094; David P. Keefe, Republican, 3134; Pierre F. Peloquin, Republican, 3112; Isaac E. Willetts, Republican, 2877; J. Wood, Prohibition, 450.

DUKES COUNTY.

District No. 1.—Chilmark, Cottage City, Edgartown, Gay Head, Gosnold, Tisbury, West Tisbury.—Ulysses S. Mayhew, Republican, of West Tisbury, was born there August 16, 1848; educated in the public schools and Dukes County Academy. Member of the firm of Sanderson M. Mayhew & Co., general merchants, since 1875. Member of Martha's Vineyard lodge of Masons, and has held all the offices up to senior warden. chairman of school committee since incorporation of town in 1892. Member of the House in 1891-2, serving on the committee on fisheries and game, being House chairman in 1892. On ways and means in House of 1906.

Vote of district: T. D. Crowell, Republican, Ind., 401. Ulysses E. Mayhew, Republican, 410.

ESSEX COUNTY.

District No. 1.—Amesbury.—Samuel L. Porter, Republican, of Amesbury, was born in Portland, Me., Nov. 10, 1869; educated in Portland schools. At 18 removed to Merrimac, Mass., and learned trade of carriage trimmer. Later he engaged in custom clothing business in Merrimac, but in 1892 he removed to Amesbury, where he has since carried on confectionery and cigar business. In 1895 he enlisted in Co. B, 8th Regt., and was one of the sharpshooters and became corporal. Went to Spanish-American war, and was brought home with very serious illness. First captain of Alexander Smart camp of Sons of Veterans of Merrimac. Mem-

ber of Bethany lodge of Masons of Merrimac, Trinity Chapter, Amesbury Council and of Newburyport Commandery of Knights Templar, lodge of Perfection of Haverhill; Harmony Encampment of Amesbury, Riverside lodge of Odd Fellows and Merrimac Rebekahs; also Essex republican club of Massachusetts, Amesbury Republican and Wonnesquam Boat clubs, of Amesbury Trade association, Veteran Firemen's association, Y. M. C. A., Amesbury, and is a charter member of Terrence McDonald garrison Army and Navy union. Clerk of committee on miliitary affairs, and on roads and bridges in House of 1904; on military affairs (clerk) and roads and bridges (chairman) in 1905; on military affairs and House chairman of roads and bridges in 1906.

Vote of district: Samuel L. Porter, Republican, 798; F. Savage, Democrat, 451; A. M. Wilbur, Socialist, 76.

District No. 2.—Merrimac, Ward 6, Newburyport, Salisbury, West Newbury.—SAMUEL COFFIN, Democrat, of West Newbury, was born there December 27, 1851; educated in the public schools. Has been a shoe maker, heel manufacturer, farmer, and in real estate business. Member of Bethany lodge of Masons of Merrimac, of Foresters of America of Haverhill, of the West Newbury Farmers' club, and honorary member of Hayden Brown engine company of West Newbury. Tax collector, 1895 to now; town treasurer, 1897 to now. Member of House of 1903 for two months, serving on committee on towns, but was then unseated by a recount. On committee on agriculture in House of 1906.

Vote of district: Samuel W. Coffin, Democrat, 680; W. F. Runnells, Republican, 677.

District No. 3.—Wards 4, 6 Haverhill.—FREDERICK H. TILTON, Republican, of Haverhill, was born in Salem, N. H., Nov. 28, 1879; educated in the public schools and law school. Is a lawyer. Member of Saggehew lodge of Masons, and of St. Andrew's Royal Arch chapter of Boston. Member of Bradford lodge, A. O. U. W., of Wachuset and Agawam clubs. On the committee on elections and mercantile affairs in House of 1906.

Vote of district: B. L. Ford, Socialist, 298; Frederick H. Tilton, Republican, 1127.

District No. 4.—Wards 1, 2, 3 Haverhill.—WILLIAM H. TRUDEL, Republican, of Haverhill, was born in Ste. Monique, P. Q., Canada, July 19, 1866; Haverhill public schools, Nicolet College of Nicolet, P. Q., and Laval University of Quebec, Canada. Notary, Pilgrim Fathers, Elks, Essex and Wachusett clubs, republican city committee; alderman, 1902-3-4-5. On committee on cities in House of 1906.

Vote of district: J. F. Barrett, Democrat, 184; S. L. Jewett, Citizens, 247; J. D. MacLean, Socialist, 121; William H. Trudel, Republican, 631.

District No. 5.—Ward 5, Haverhill.—ARTHUR L. NASON, Republican, of Haverhill, was born there Oct. 24, 1872; public schools. Shoe business. Odd Fellows; Central club; Republican city committee, 1902-6. On committees on parishes and religious societies (clerk), and roads and bridges in the House of 1906.

Vote of district: J. W. Adams, Socialist, 446; J. E. Godfrey, Democrat, 163; Arthur L. Nason, Republican, 729.

District No. 6.—Wards 1, 2 Lawrence, Methuen.—EDWARD A. BOWER, Republican of Methuen was born in Lawrence, Aug. 1, 1869; educated in Lawrence public schools and Methuen High school class of 1877. Junior partner of Frederick & Bower, druggists Member of John Hancock lodge of Masons of Methuen, Bethany commandery of Knights Templar and Aleppo temple of Mystic Shrine, Lawrence lodge of Odd Fellows, and of Kearsage lodge of Knights of Pythias of Methuen, Court City of Lawrence Ancient Order of Foresters, of Methuen club; clerk of town finance committee; member of school committee, 1898-0, inclusive, and of board of selectmen 1901-3, inclusive (chairman two years). Clerk of committee on public service in House of 1905; on street railways in 1906.

EMIL J. MUEHLIG, Republican, of Lawrence, was born in Hoboken, N. J., Nov. 26, 1873; public schools and business college. Grocer. Odd Fellows, Common council, Republican city committee, 1899 to now. On committee on public charitable institutions (clerk) in House of 1906.

Vote of district: W. Andrew, Socialist, 230; Edward A. Bower, Republican, 1803; J. H. Gordon, Democrat, 1181; Josler, Socialist, 244; Emil J. Muehlig, Republican, 1763; O. Starke, Democrat, 1396.

District No. 7.—Wards 3, 4, 5, 6 Lawrence.—EDWARD C. CALLAHAN, Democrat, of Lawrence, was born in Limerick, Ireland, March 14, 1874; public schools. Clerk, city water department. Foresters, secretary of United Irish societies. Common council, 1897-8-9. On committee on banks and banking in House of 1904; on same, and bills in 3d reading in 1905; on banks and banking in 1906.

WILLIAM G. GRAHAM, Democrat, of Lawrence, was born there Oct. 2, 1875; public schools, Phillips Andover Academy and Tufts Medical College; Knights of Columbus; city committee, 1896. On committee on fisheries and game in House of 1904; on federal relations and Portland, Or., exposition in 1905; on cities in 1906.

WILLIAM A. KELLEHER, Democrat, of Lawrence, was born there May 27, 1875; public schools. Tobacconist. Common council, 1903-4; alderman, 1905. On committee on military affairs in House of 1906.

Vote of district: J. Barker, Prohibition, 154; M. P. Barrett, Republican, 2011; J. N. Bradford, Prohibition, 111; W. W. Brown, Prohibition, 98; Edward C. Callahan, Democrat, 2622; J. Donovan, Republican, 2402; J. P. Fleming, Socialist, 171; William J. Graham, Democrat, 2792; C. W. Green, Socialist, 192; William A. Kelleher, Democrat, 2671; J. T. Maloney, Republican, 2312; C. McGuire, Socialist, 166.

District No. 9.—Boxford, Georgetown, Groveland, Ward 7 Haverhill.—HARRY P. MORSE, Republican, of Haverhill, was born in Bradford (now part of Haverhill), July 29, 1854; public schools. Box manufacturer. Masons, K. P.; A. O. U. W.; Essex and Haverhill Republican clubs. Selectman and overseer of poor, 1889-94; alderman, 1901, president of board in 1902. On committees on railroads and relations between employers and employees in House of 1904; banks and banking (clerk) and railroads in 1905; railroads and clerk of taxation in 1906.

Vote of district: A. L. Brown, Socialist, 127; E. A. Brown, Democrat, 333; Harry P. Morse, Republican, 930.

District No. 10.—Danvers, Peabody, Topsfield.—NATHAN H. POOR, Democrat, of Danvers was born in (South) Danvers, April 14, 1840; educated in public schools. At 16 learned trade of morocco dresser, then had charge of same factory in which he learned the trade; then for five years had charge of the finishing of the Pemberton factory, and for three years was in charge of the C. H. Tigh factory. In 1875 began manufacturing leather for himself, and now employs seventy-five hands, paying the highest wages, with Saturday half holidays without loss of pay from June 1 to Oct. 1. Makes morocco and other leather. Member of the Peabody fire department twenty-five years, being on the board of engineers in 1904. Member of the Veterans' association; foreman of the Union of Veterans of Peabody for several years. Some five years ago, organized the N. H. Poor Leather of Peabody of which he is president and treasurer; three years ago, built a three story factory, which runs to full capacity the year round. Member of Agawam tribe of Red Men of Danvers. On committee on towns in House of 1906.

MELVIN B. PUTNAM, Republican, of Danvers, was born there April 8, 1845; educated in its public schools. Has been in the shoe business but is now retired. Republican town committee many years; also trustee of Peabody Institute. Member of Danvers' lodge of Odd Fellows and of Amity lodge of Masons. On committees on mercantile affairs and State House in House of 1906.

Vote of district: J. B. Carbrey, Democrat, 1286; T. E. Dougherty, R. I., N. P., 315; Nathan H. Poor, Democrat, 1669; Melvin B. Putnam, Republican, 1600; A. W. Sim, Republican, 1509.

District No. 11.—*Ward* 3 *Lynn, Swampscott.*—Geo. H. Jackson, Republican, of Lynn, was born in Lowell, March 9, 1865, removing to Haverhill, with his parents in 1870. Received a common school education, and in November, 1881, entered the employ of the Haverhill *Gazette,* then edited by A. M. Bridgman, the owner and publisher of this "Souvenir." Here he mastered the intricacies of the printer's trade, and later engaged in job printing on his own account, having an office in Haverhill, and also at Old Orchard Beach, Me. Removing to Lynn in 1890, he became connected with Daily *Item* of that city, and is still with it. In 1898 he began his public service, being member of common council of Lynn in that year, and was re-elected in 1899. In 1900 he was advanced to office of alderman, and was chosen for a second term in 1901. The confidence of the voters in his ability and honesty was shown by his leading the party ticket in several instances, including the contests which resulted in his elections as Representative. Member of A. C. Moody lodge of Knights of Pythias, East Lynn Lodge Odd Fellows, and Beulah Lodge of Rebekahs, Lieut. Col. Mudge camp of Sons of Veterans, and several social and political clubs, including East Lynn Republican club, of which he is at present president. On committee on harbors and public lands in House of 1902; harbors and public lands, and House chairman of printing in 1903; metropolitan affairs in 1904; liquor law and metropolitan affairs in 1905; clerk of metropolitan affairs, and House chairman of public health in 1906.

George H. Newhall, Republican, of Lynn, was born there October 24, 1850; educated in public schools and Wesleyan Academy of Wilbraham. Shoe manufacturer; now in real estate and insurance business. President of Lynn City Street Railway Company. Common council, 1886-7 (president, '87); alderman, 1889-90; 1904-5. Member Golden Fleece lodge of Masons; East Lynn lodge and Lynn encampment of Odd Fellows, Winnipurket tribe of Red Men; Peter Woodland lodge of Knights of Pythias; Glen Lewis council of Royal Arcanum; Mystic lodge, A. O. U. W.; President Lynn board of underwriters. In House of 1894-5, clerk of committee on cities, and on constitutional amendments; on cities in House of 1906.

Vote of district: I. B. Barnard, Socialist, 120; W. H. Creamer, Democrat, 603; George H. Jackson, Republican, 1986; A. A. Keene, Socialist, 104; J. T. Lyons, Democrat, 652; George M. Newhall, Republican, 2019.

District No. 12.—*Wards* 1, 5, 7, *Lynn, Lynnfield.*—Arthur W. Barker, Republican, of Lynn, was born in (East) Stoneham, Sept. 19, 1847; educated in the public schools and North Bridgton (Me.), Academy. Engaged in carpenter business last twenty-four years, and is a master builder. Member of Mt. Carmel lodge of Masons, of Sutton royal arch chapter and of Olivet commandery of Knights Templar; past grand of Providence lodge of Odd Fellows, and past high priest of Palestine encampment. On committee of public health in House of 1905; on libraries and taxation in 1906.

Michael F. Phelan, Democrat, of Lynn, was born there Oct. 22, 1875; educated in its public schools and Harvard College, class of 1897, and its Law School, class of 1900. Is a lawyer. Member and secretary of the committee appointed by Lieut. Gov. Draper from seven shoe manufacturing centers to buy boots and shoes for the San Francisco earthquake relief fund; clerk of committee on public health in House of 1905; on judiciary in 1906.

Vote of district: F. R. Austin, Rep. Citizen, N. P., 378; Arthur W. Barker, Republican, 1270; F. W. Bent, Democrat, 858; C. M. Cottrell, So-

cialist, 86; G. C. Higgins, Republican, 1077; Michael F. Phelan, Democrat, 1538; F. S. Stone, Socialist, 104.

District No. 13.—*Wards,* 2, 4 *Lynn, Nahant.*—CHARLES CABOT JOHNSON, Republican, Nahant, born there Dec. 9, 1876; public schools, business college. Elected town clerk at 21, served six years, then elected town treasurer, which office he has held ever since. On committee on banks and banking in House of 1906.

MATTHEW MCCANN, Republican, of Lynn, was born in Calais, Me., Jan. 1, 1868; educated in the public schools. Is a cigar merchant. Member of Peter Woodland lodge of Knights of Pythias, of Lynn lodge of Odd Fellows, of Sagamore tribe of Red Men, and of City of Lynn court of American Order of Foresters. Was in the city government of Lynn for five years. On committee on prisons in the House of 1904; House chairman of same and on federal relations in 1905; on mercantile affairs in 1906.

Vote of district: S. R. Brown, Democrat, 1014; R. H. Coffee, Democrat, 1046; F. S. Hutchinson, Prohibition, 96; Charles Cabot Johnson, Republican, 1398; M. J. Lauziere, Socialist, 101; Matthew McCann, Republican, 1057; A. A. Morley, Socialist, 94; H. C. Paul, Prohibition, 180.

District No. 14.—*Ward* 6 *Lynn, Saugus.*—FRANK P. BENNETT, JR., Republican, of Saugus, was born in Palmero, Me., Dec. 30, 1878; educated in the Everett public schools and Harvard college, class of 1900. Journalist, being editor of the Wool & Cotton Reporter, and connected with the United States Investor. Member of Cliftondale lodge of Odd Fellows, and sergeant of the State Corps of Cadets, M. V. M. It is worthy of note that his father represented same district in 1903, and in 1898-9-00. Member of Saugus school committee. On committees on labor and public service (clerk) in the House of 904; on ways and means in 1905; clerk of agriculture, and on ways and means in 1906.

PHILIP A. KIELY, Democrat, of Lynn, was born there Feb. 16, 1874; educated in Lynn English High school, and Boston University Law School, class of 1896. Is a lawyer. Vallodolid council K. C., Division 10 "old" A. O. H.; St. Mary's C. T. A. S. Member of the common council in 1898-9 On the committee on pay roll and constitutional amendments in the House of 1906.

Vote of district: Frank P. Bennett, Jr., Republican, 1703; H. M. Foristall, Democrat, 1372; E. W. Homan, Prohibition, 95; Philip A. Kiely, Democrat, 1490; N. M. Maxwell, Republican, 1425; F. H. Newhall, Prohibition, 113; E. Nicholl, Socialist, 160; C. W. Pratt, Socialist, 151.

District No. 15.—*Marblehead.*—FRANK WILLIAM GOODWIN, Republican of Marblehead was born there October 25, 1876; educated in the public schools and Massachusetts college of Pharmacy, class of 1900. Is a drug clerk. Member of Philanthropic lodge of Masons, and is ex-councillor of Samuel Tucker council of Order United American Mechanics. On board of health, 1900-9; ex-president of Republican club of Marblehead. On the committee on drainage and clerk of fisheries and game in the House of 1906.

Vote of district: A. P. Alley, Rep. Cit., N. P., 13; Frank W. Goodwin, Republican, 743; J. H. Roundy, Socialist, 61; G H. Thorburn, Democrat, 726.

District No. 16.—*Wards* 1, 2, *of Salem.*—THOMAS L. DAVIS, Democrat, of Salem, was born in Boston, March 15, 1852; educated in its public schools, English High (private). Bookkeeper for twenty years; shoe finisher; insurance agent. For twenty-eight years member F. M. T. A. Society, president in 1880. Member of Lynn Young Men's Congress in 1878-79. Member of Salem common council, 1892-94, inclusive; president in 1897; school board; Democratic city committee, 1892 to present, being president in 1897-98-99; secretary Knights of St. Crispin, 1878-79; delegate to organize Essex temperance union. Member of Enterprise

club, Sons of Veterans, Elks; honorary member of N. A. S. E., and of Veteran Firemen. On committees on libraries and liquor law (clerk) in House of 1900; same positions in 1901; clerk of liquor law and also clerk of State House in 1902; clerk of liquor law and on mercantile affairs in 1903; on liquor law (clerk) and mercantile affairs in 1904; same positions in 1905; education and clerk of mercantile affairs in 1906.

Vote of district: Thomas L. Davis, Democrat, 1051; E. H. Perley, Republican, 870.

District No. 17.—*Wards* 3, 5 *Salem.*—STEPHEN W. PHILLIPS, Republican, of Salem, was born in Honolulu, H. I., Jan. 9, 1873; Salem public schools, Harvard College, 1895, Harvard Law School, 1898. Lawyer. Common council, 1903-4. On committee on street railways in House of 1905; libraries in 1906.

Vote of district: J. P. Pariseau, Democrat, 606; Stephen W. Phillips, Republican, 1179.

District No. 18.—*Wards* 4, 6 *Salem.*—G. ARTHUR BODWELL, Republican, of Salem was born there July 4, 1859; educated in the public schools. Has been shoe cutter, but is now a bookkeeper. Member of Essex lodge of Odd Fellows, Essex lodge of Masons, and of Oriental lodge of Ancient Order of United Workmen. Member of Essex and Salem Republican clubs, chairman of Republican city committee in 1905-6, secretary of Salem Charitable Mechanics' Association; in the board of aldermen in 1900-1; board of health, 1900-05-06, inclusive, being chairman the last three years; and secretary of the Boston & Maine railroad car department, Eastern division, mutual benefit association. On committee on public lighting in House of 1906.

Vote of district: G. Arthur Bodwell, Republican, 986; P. H. Sweeney, Democrat, 924.

District No. 19.—*Beverly, Essex, Ward* 8 *Gloucester, Hamilton, Wenham, Manchester.*—WILLIAM ROGERS BROOKS, Republican, of Beverly (Farms) was born in Salem, March 1, 1865; educated in the Beverly public schools and Comer's Commercial College of Boston, 1882. In shoe factory until 1888, and in fish business until 1904; real estate since then. Eighth regiment of militia from 1884 until 1891; active member of fire department for eighteen years. Member of Magnolia lodge of Odd Fellows of Manchester; Republican club and city committee of Beverly; Republican club of Massachusetts; Liberty lodge of Masons of Beverly, Amity chapter and St. George commandery of Knights Templar. In House of 1903, on committee on harbors and public lands; clerk of same committee in House of 1906.

ALBERT VITTUM, Republican, of Beverly, was born in Peabody, Dec. 29, 1857; public schools. Publisher of Beverly *Evening Times.* Member of Holten lodge of Odd Fellows of Peabody, Chicataubut tribe of Red Men and of Golden Star Council of United Order of American Mechanics. On committees on printing and railroads in House of 1906.

Vote of district: William R. Brooks, Republican, 1973; D. W. Hardy, 687; Epes Sargent, Democrat, 717; Albert Vittum, Republican, 1604.

District No. 20.—*Wards* 1, 3, 4, 5, 6 *Gloucester.*—JOHN A. STODDART, Republican, of Gloucester, was born in Cambridge, May 10, 1869; public schools, business college. Is in engineering and machinist business. Common council, 1899-0; aldermen, 1904-5; Business Men's association. On committee on public charitable institutions in House of 1906.

CLIFFORD B. TERRY, Republican, of Gloucester, was born there, December 16, 1876; educated in its public schools, including its High school, and graduated from the Boston University Law School in 1902, "Magna cum laude." Member of the common council in 1904-5. Member of Wingarsheek tribe of Red Men, of Ocean lodge of Odd Fellows, of Constantine lodge of Knights of Pythias and of Gloucester lodge No. 892, B. P. O. E. On the committee on the judiciary in the House of 1906.

Vote of district: A. R. Cole, Republican Citizens, N. P., 560; A. N. Donahoe, Democrat, 422; E. C. McIntire, Democrat-Republican, 1025; John A. Stoddart, Republican Citizens, N. P., 1164; Clifford B. Terry, Republican, 1077.

District No. 21.—Wards 2, 7 Gloucester, Rockport.—JOHN TARR, Republican Citizens, of Rockport, was born in Gloucester, May 25, 1870; educated in its public schools. Removed to Rockport in 1891, where he is now engaged in the clothing and shoe business. On the board of water commissioners in 1901-5. Director of Rockport National bank; member Granite Savings Bank Corporation; Past sachem of Wonasquam tribe of Red Men, and also a trustee; member of Ashler lodge of Masons, and of Ocean View lodge of Knights of Pythias; also treasurer of Red Men Co-operative association, and of Rockport Social club. On committee on street railways in House of 1906; resigned June 29.

Vote of district: G. W. Blatchford, Dem. Ind. N. P., 54; W. V. Hutchings, Rep. Ind. N. P., 389; H. P. Mason, Republican, 309; John Tarr, Republican Citizens, 564; G. C. Tuck, Rep. Ind., N. P., 387

District No. 22.—Ipswich, Newbury, Wards 1, 2, 3, 4, 5 Newburyport, Rowley.—CLARENCE J. FOGG, Republican, of Newburyport, was born there July 10, 1853; educated in the public schools. Followed the sea some twenty years, rising to be chief officer of ships that sailed from New York all around the world. For the last ten years has been a shoe cutter. Member of the common council, 1900, and of the board of aldermen in 1901-2. On Republican city committee in 1905-6; member of Republican club of Massachusetts. Past master of St. Mark's lodge of Masons and member of Merrimac lodge of Ancient Order of United Workmen. On committee on liquor law in House of 1906; also on special revision of taxation laws, and on redistricting committee.

JOHN W. GOODHUE, Republican, of Ipswich, was born in Topsfield, April 10, 1858; educated in the public schools of Hamilton. Was a grocery clerk until 1886, and since then has been in the hardware business. Member of John T. Heard lodge of Masons; governor of Daniel W. Dennison colony of Pilgrim Fathers. Clerk of Ipswich Historical Society. On the committees on counties and fisheries and game in House of 1906.

Vote of district: B. J. Blood, Rep. Ind., N. P., 718; A. R. Curtis, Democrat, 1105; Clarence J. Fogg, Republican, 1602; John W. Goodhue, Republican, 1303.

FRANKLIN COUNTY.

District No. 1.—Ashfield, Buckland, Charlemont, Colrain, Conway, Hawley, Heath, Monroe, Rowe, Shelburne.—CHARLES E. WARD, Republican, of Buckland, was born there, Oct. 17, 1849; educated in the public schools and Powers Institute, of Bernardston. Is a miller and dealer in lumber, flour and grain. Member of school board five years (chairman); chairman of Republican town and district committees. Member of Alethian lodge of Odd Fellows, of Shelburne Falls. On committee on agriculture in House of 1902; House chairman of counties, and on education in 1903; on ways and means and federal relations (chairman) in 1904; chairman of ways and means, and on rules in 1905; House chairman of ways and means in 1906.

Vote of district: J. G. Davenport, Rep. Ind., N. P., 564; Charles E. Ward, Republican, 797.

District No. 2.—Bernardston, Gill, Greenfield, Leyden.—LYMAN W. GRISWOLD, Republican, of Greenfield, was born in Watkins, N. Y., Oct. 16, 1869, educated in public schools, Powers Institute, and Amherst college, class of 1888. Has been school teacher, but is now lawyer. Member of Republican lodge of Masons and of Franklin royal arch chapter, both of Greenfield; and is Capt. of Co. L of the Second regiment of militia. As-

sociate justice Franklin county district court; on school committee, 1897 to now. On committees on military affairs and public health in House of 1906.

Vote of district: C. P. Aldrich, Democrat, 60; J. A. Dyer, Socialist Ind., 88; Lyman W. Griswold, Republican, 720.

District No. 3.—Deerfield, Leverett, Montague, Sunderland, Wendell, Whately.—LYMAN A. CRAFTS, Republican, of Whately, was born there Oct. 28, 1854; educated in its public schools, Deerfield Academy and Powers Institute, of Bernardston. Is a farmer and tobacco grower. County commissioner from January, 1890, to January, 1902. On the committee on public charitable institutions in House of 1905; House chairman of same in 1906.

Vote of district: Lyman A. Crafts, Republican, 775; D. Hilliard, Socialist Ind., 47; C. M. Lynch, Democrat, 761.

District No. 4.—Erving, New Salem, Northfield, Orange, Shutesbury, Warwick.—HENRY S. AMES, Republican, of Orange, was born in Mt. Morris, N. Y., May 21, 1861; educated in its academy and Michigan University, in the class of 1883, in its literary department, and in 1885 in its law department. Is a lawyer. Special justice of district court of Eastern Franklin since its establishment until elected to the House. On the committees on bills in third reading and judiciary in House of 1904; on judiciary and bills in third reading (chairman) in 1905; on railroads, rules, redistricting and special on revision of taxation laws in 1906.

Vote of district: Henry S. Ames, Republican, 910; H. E. Ward, Democrat, 439.

HAMPDEN COUNTY.

District No. 1.—Brimfield, Holland, Monson, Palmer, Wales.—ARTHUR D. NORCROSS, Republican, of Monson, was born there Nov. 7, 1848; educated in the public schools, Monson Academy, Massachusetts Agricultural College, class of 1871. Clerk in post office seven years; postmaster five years; mercantile business ten years; farming and cattle dealing more or less; school committee; selectman eight years; water commissioner twelve years; trustee of Library Association, and of Monson Savings Bank; director of Monson National Bank. On committees on labor and relations between employers and employees in House of 1904; on labor and prisons (clerk) in 1905; House chairman of public service, and on labor and special on redistricting in 1906.

Vote of district: J. F. Hayden, Democrat, 622; Arthur D. Norcross, Republican, 1067.

District No. 2.—Agawam, East Longmeadow, Granville, Hampden, Longmeadow, Ludlow, Southwick, Tolland, Wilbraham.—WILLIAM H. GRANGER, Republican, of Agawam, was born in West Springfield, June 28, 1838; his ancestry coming from Newbury, Mass., at a very early period; educated in public and private schools and Connecticut Literary Institute of Suffield, Conn.; is a farmer; on school board, 1881-7, 1889-02; selectman, assessor and overseer of poor, 1886-9; highway superintendent, 1886-90; treasurer of sinking fund commission since 1895. Member of House in 1893, serving on committee on agriculture; on same committee in 1906.

Vote of district: H. E. Bodurtha, Democrat, 498; William H. Granger, Republican, 658; S. N. Smith, Republican Citizens N. P., 150.

District No. 3.—Wards 1, 2, 8 Springfield.—EDWIN F. LEONARD, Republican, of Springfield, was born in Belmont, N. H., July 15, 1862; and was educated in the public schools. Is a druggist. Member of Springfield lodge of Masons, of Morningstar chapter and of Springfield commandery of Knights Templar; also of DeSoto lodge of Odd Fellows. On committee on mercantile affairs in House of 1906.

FREDERICK G. WOODEN, Republican, of Springfield, was born in Fairport, N. Y., May 26, 1871; educated in Fairport public schools and Geneseo

(N. Y.), Normal school. Taught school, studied law and is a lawyer. Judge advocate of First brigade, M. V. M. Member of DeSoto lodge of Odd Fellows. On committee on judiciary in the House of 1905; on same in 1906.

Vote of district: W. C. Fronk, Socialist, 249; L. F. Fuller, Socialist, 270; Edwin F. Leonard, Republican, 1583; M. R. Mansfield, Democrat, 1394; G. E. Phelps, Democrat, 1072; Frederick G. Wooden, Republican, 1471.

District No. 4.—Wards 3, 4, 5 Springfield.—THEODORE F. DWIGHT, Republican, of Springfield, was born in Northampton, Sept. 19, 1863; educated in its public schools, High school class of 1881. In real estate and insurance business since 1889. Member of Springfield common council 1899-00. On committee on cities in House of 1905; on education and labor in 1906.

LUKE S. STOWE, Republican, of Springfield, was born in Lancaster; public schools. Jewelry business; retired 1900. Masons. President Easthampton Rubber Thread Co.; director Westfield Street Railway Co., City National Bank, Amherst Pocketbook Co. Sons of American Revolution. On committee on public service and relations between employers and employees in House of 1904; ways and means in 1905; taxation in 1906.

Vote of district: F. A. Anderson, Socialist, 187; G. Baer, Democrat, 777; Theodore F. Dwight, Republican, 1335; S. C. Roberts, Socialist, 166; Luke S. Stowe, Republican, 1441; G. W. D. Upton, 743.

District No. 5.—Wards 6, 7 Springfield.—FRED A. BEARSE, Republican, of Springfield, was born there Feb. 15, 1871; public schools. Engraving business, delivery agent of Springfield Republican, agent of Massachusetts Life Insurance Co.; Hampden lodge of Masons, Springfield council and royal arch chapter. Member of House of 1901, on committee on election laws; 1902 public lighting; 1903 clerk of same, and on special on supply and distribution of coal; 1904, on public lighting (clerk) and State House; 1905, on insurance and public lighting (clerk); same positions in 1906.

Vote of district: Fred A. Bearse, Republican, 1233; A. E. Fenton, Socialist, 169; R. A. Hennessy, Democrat, 672.

District No. 6.—Wards 1, 2, 3, 4, 5, 6 Chicopee.—MICHAEL B. HOULIHAN, Democrat, of Chicopee, was born there March 24, 1874; private schools. Salesman. K. C.; A. O. H.; F. M. T. A.. On committee on towns in House of 1904; on fisheries and game in 1905; on public lighting in 1906.

Vote of district: G. S. Ball, Socialist, 152; Michael B. Houlihan, Democrat, 1043; E. M. Messier. Republican, 687.

District No. 7.—Ward 7 Chicopee, Wards 1, 2, 3, 4, 5 Holyoke.—JOSEPH D. GODDU, Republican, Holyoke, born in L'Ange Gardien, Canada, Oct. 22, 1867; educated in Holyoke public schools and St. Cesaire Commercial College, Canada. Employed for 12 years by Seymour Cutlery Co.; now in insurance business; principal of Hamilton street evening school for 16 years; auditor of City Co-operative Bank; ex-president of Holyoke Musicians' Protective Union; leader of Harmony Band. Foresters; St. Jean Baptiste society; L. U. S. J. B. of A.; Heptasophs; financial secretary Branch No. 3, C. M. B. A. On committee on banks and banking, and water supply (clerk) in House of 1906.

ANDREW F. HEALY, Democrat, of Holyoke was born in Ireland, July 20, 1877, and was educated in the Holyoke schools, being in the High school class of 1898. Has been a paper maker, and secretary of Eagle lodge of Paper Makers' Union. Is now an insurance agent. On committee on counties in House of 1906.

Vote of district: J. Buchanan, Socialist, 202; J. J. Dowd, Republican, 1341; Joseph D. Goddu, Republican, 1469; Andrew F. Healey, Democrat, 1799; E. J. Kenny, Democrat, 1423; T. G. Mason, Socialist, 232.

District No. 8.—Wards 6, 7 Holyoke.—CHARLES AMOS ANDREWS, Republican, Holyoke, born there July 2, 1872; Holyoke and Palmer public schools, Worcester Academy, Amherst College 1895. Taught school in Holyoke, 1895-1898; since with Penn Mutual Life Insurance Co. On committee on ways and means in House of 1904; on same and recess committee on revising railroad and street railway laws, 1905; clerk of ways and means and on redistricting committee (special), 1906; clerk of same in 1906.

Vote of district: Charles A. Andrews, Republican, 1289; E. N. Whitaker, Socialist Citizen, 315.

District. No. 9.—Blandford, Chester, Montgomery, Russell, West Springfield, Westfield.—STEPHEN H. BODURTHA, Republican, of Blandford, was born in (West) Granville, March 10, 1858; public schools. Farming, lumbering. Selectman, assessor, overseer of poor, 1898-03, inclusive, chairman, 1901-2; school board, 1898-9-0; Blandford Grange. On committee on water supply in House of 1905; also in 1906.

NELSON SHERBURNE, Democrat, of West Springfield, was born in that town, Nov. 18, 1864; educated in its public schools. Until 1900 was with Milton Bradley & Co., of Springfield, lithographers and school supplies, but since then has been with the New York Life Insurance Company. Member of Roswell Lee lodge of Masons, of Springfield, and of Ousamequin tribe of Red Men of same city, being past great representative and great trustee of the order; West Springfield Grange. On committee on railroads in House of 1904; on same in 1905; on railroads and engrossed bills, and (special) redistricting committee in 1906.

Vote of district: Stephen H. Bodurtha, Republican, 1517; H. N. Kingsbury, Republican, 1506; Nelson Sherburne, Democrat, 1602; W. E. Veasy, Democrat, 1340.

HAMPSHIRE COUNTY.

District No. 1.—Goshen, Hadley, Hatfield, Northampton, Westhampton, Williamsburg.—WILLLIAM A. BAILEY, Republican, of Northampton, was born in Pelham, Sept. 26, 1849; educated in public schools. Early in life learned trade of mason, and for about twenty years was junior member of firm of Brown & Bailey, which built Forbes Library, new High school building, and many other important buildings in Northampton and vicinity. Since death of Mr. Brown in 1897, has carried on business of brick manufacturing, contracting and building, turning out over 2,000,000 brick annually. For twenty-five years in fire department, six years as chief, and has held office of president of Veteran Firemen's Association, which bears his name, since its organization; president of Hampshire, Franklin and Hampden Agricultural Society, having held that office since 1903. Member of Nonotuck lodge, I. O. O. F.; major of Third regiment Patriarchs Militant; member of school committee since 1899, and member of Home Culture club and Northampton club; charter member of Northampton lodge of Elks. On committee on mercantile affairs in House of 1905. House chairman of agriculture and on mercantile affairs in 1906.

MOSES BASSETT, Democrat, Northampton, was born in Rupert, Vt., March 28, 1869; public schools of Holyoke. Salesman. A. O. U. W. Common council, 1900; alderman, 1903-4-5. On committee on public charitable institutions in House of 1906.

Vote of district: William A. Bailey, Republican, 1485; Moses Bassett, Democrat, 1381; M. Grogan, Prohibition, 243; M. J. McCarthy, Democrat, 1160; C. E. Parsons, Republican, 1292; W. M. Purrington, Prohibition, 172.

District No. 2.—Chesterfield, Cummington, Easthampton, Huntington, Middlefield, Plainfield, Southampton, Worthington.—WINSLOW H. ED-

WARDS, Republican, of East Hampton, was born in North Middleborough, Aug. 13, 1870; educated in Northampton High school and Amherst College, class of 1891. Taught school; admitted to the bar in 1897. Is a lawyer, with offices in Easthampton, and Northampton. Member of Ionic lodge of Masons, President of Republican club; secretary of Business Men's Association; director of First National Bank and of Hampton Co-operative Bank. On committee on probate and chancery in House of 1905; on same, and elections (House) in 1906.

Vote of district: Winslow H. Edwards, Republican, 760; W. L. Hendrick, Prohibition, Democrat, 649.

District No. 3.—Amherst, Granby, Pelham, South Hadley.—ALVIN L. WRIGHT, Republican, of South Hadley, was born in Easthampton, Oct. 28, 1857; educated in public schools of South Hadley and Wesleyan Academy of Wilbraham. Farmer for several years; at present treasurer of South Hadley Gas Company and president of Evergreen Cemetery association. On board of selectmen in 1893-4 (clerk '03 and chairman '04). Tax collector 1904-5-6. Director Hampshire Street Railway Company since 1903; trustee of Gaylord free public library; member of Mt. Holyoke lodge of Masons; past master of South Hadley Grange. On committee on ways and means in House of 1906.

Vote of district: M. H. Judd, Democrat, 502; Alvin L. Wright, Republican, 842.

District No. 4.—Belchertown, Enfield, Greenwich, Prescott, Ware.—JOSIAH W. FLINT, Republican, of Enfield, was born in Athol, Nov. 4, 1840; educated in public schools. Is a lumber dealer. On the board of selectmen, 1891 to now; chairman, 1895 to now; tax collector nine years; constable, 1880 to now; road commissioner nine years; deputy sheriff, 1891 to now. Member of Bethel lodge of Masons and Enfield Grange; chairman of board of health, 1891 to now. On committee on prisons in House of 1905; on payroll and election laws in 1906.

Vote of district: F. Bombard, Democrat, 542; Josiah W. Flint, Republican, 642 P. H. Shea, Socialist, 267.

MIDDLESEX COUNTY.

District No. 1.—Wards 8, 9 Cambridge.—W. RODMAN PEABODY, Republican, Cambridge, born there March 3, 1874; private schools, Harvard College, 1895. Lecturer in Harvard Law School, 1900-4. Lawyer. On committees on constitutional amendments (clerk), and metropolitan affairs in the House of 1904; on metropolitan affairs and taxation, and special on railroad and street railways laws in 1905; House chairman of metropolitan affairs, and on rules and redistricting in 1906.

Vote of district: W. P. Nickerson, Democrat, 887; W. Rodman Peabody, Republican, 1283.

District No. 2.—Wards 3, 4, 5 Cambridge.—J. EDWARD BARRY, Democrat, of Cambridge, was born there Sept. 18, 1874; educated in the parochial school, and a business college. Is in the employ of the Wabash railroad company. Member of Cambridge lodge of Elks, Cambridge council No. 74 of Knights of Columbus, and of the railroad agents' association of Boston. On committee on liquor law in House of 1906.

JEREMIAH F. DOWNEY, Democrat, of Cambridge, was born there Feb. 9 1878; public schools, Lawrence Scientific School. Mechanical draughtman. Enlisted June 27, 1898, in Co. L, First U. S. Vol. Engineers; mustered out Jan. 25, 1899. K. C., A. O. H.; common council, 1903-4. On committee on counties in House of 1905; on roads and bridges in 1906.

Vote of district: J. Edward Barry, Democrat, 1870; Jeremiah F. Downey, Democrat, 1773; W. H. Joyce, Republican, 1702; G. Keefe, Socialist, 101; T. J. Reagan, Socialist, 84; J. B. Smithers, Republican, 1286.

District No. 3.—Wards 1, 2 Cambridge.—JAMES T. BARRETT, Democrat, of Cambridge, was born in Pluckanes, Donoughmore, County Cork, Ireland, Feb. 10, 1870; educated in Firmount National schools. Is a general contractor. Member of St. John's council, Knights of Columbus, Division 15 A. O. H., Cambridge lodge of Elks, Branch Columbia, I. N. F., Joseph Devlin branch U. I. L., Cambridge court 150 Massachusetts court of Foresters, deputy high chief ranger of Cheverus court M. C. O. F., and of Cambridge Citizens' Trade Association. Member of common council in 1898-9-00; aldermen, 1901-2-3. On committees on constitutional amendments and printing in House of 1905; on elections (House) and drainage in 1906.

Vote of district: James T. Barrett, Democrat, 813; W. P. Thorpe, Socialist, 79; W. Ward, Republican, 281.

District No. 4.—Wards 6, 7 Cambridge.—FRED L. BEUNKE, Republican, of Cambridge, was born there June 15, 1856; educated in the public schools. Has been in the periodical and stationery business since 1875. Member of Mizpah lodge of Masons, Cambridge commandery of Knights Templar; of Dunster lodge of Odd Fellows; director in Reliance Co-operative Bank. On committee on public charitable institutions in House of 1906.

JULIUS MEYERS, Republican of Cambridge, was born in Posen, Germany, Dec. 6, 1854; educated in the public schools of New York city. Member of Amicable lodge of Masons, St. Omer lodge of Knights of Pythias, Ponemah tribe of Red Men, and Samaritan lodge of Odd Fellows, Common council, 1903-4-5; ward and city committee. On committee on street railways and special on revision of taxation laws in House of 1906.

Vote of district: W. H. Antle, Democrat, 904; S. Beaumont, Socialist, 70; Fred L. Beunke, Republican, 1662; Julius Meyers, Republican, 1627; J. Saltman, Democrat, 775; L. G. Spachman, Socialist, 62.

District No. 5.—Wards 10, 11 Cambridge.—GEORGE W. LONG, Republican, of Cambridge, was born there July 28, 1872; public schools. Undertaker. Masons, Odd Fellows, Royal Arcanum, Newtowne club. On committee on insurance and recess committee on same in House of 1906.

Vote of district: George W. Long, Republican, 1212; F. McDermott, Democrat, 1008.

District No. 6.—Ward 1, Somerville.—JOHN DIGGINS, Democrat, of Somerville, was born there Nov. 14, 1877; educated in its public schools. Has been in the banking business, but now in the cotton and cotton waste business. Past grand knight and trustee of Mt. Benedict council of Knights of Columbus. On committees on education, and fisheries and game in House of 1906.

Vote of district: John Diggins, Democrat, 790; F. D. Lapham, Republican, 646.

District No. 7.—Wards 2, 3, 6, 7 Somerville.—CHARLES V. BLANCHARD, Republican, of Somerville, was born in Cambridge, Feb. 2, 1866; educated in the public schools and Bryant & Stratton's commercial college. Has been engaged in bookkeeping and financial management. Member of Charity lodge of Masons, Caleb Rand lodge of Odd Fellows, Warren Council of Royal Arcanum, United lodge and past grand protector of United Knights and Ladies of Honor of the state; West Somerville board of trade; Cambridge Republican city committee in 1887-93; vice president of Somerville Republican city committee in 1900, and president in 1901-6; on committees on printing and public lighting in House of 1906, and on recess committee to revise taxation laws.

ROBERT LUCE, Republican, was born in Auburn, Me., Dec. 2, 1862; educated in the Somerville public schools, Harvard College in 1882, taking his A. M. in 1883. Submaster of Waltham High school, 1883-4; editorial staff of Boston *Globe* to 1888; one of the proprietors of the Press Clip-

ping Bureau since 1888; publisher; author of "Going Abroad" and other books. Member of John Abbott lodge of Masons. On committees on insurance and taxation in the House of 1899; House chairman of taxation in 1901; on election laws (House chairman), and federal relations in 1902; House chairman of election laws, and on revision of corporation laws in 1903; chairman of election laws and on counties in 1904; chairman of election laws, and on constitutional amendments in 1905; same positions in 1906.

Arthur P. Vinal, Republican, was born in Somerville, June 14, 1854; public schools. Lumber business. Masons. Common council, 1898-1899; alderman, 1900-1901, being president of latter, 1901. Trustee Somerville Savings Bank. Committee on cities in House of 1903; on cities in 1904; on ways and means in 1905; also on Grand Army reception committee in 1904, and monitor in 1904-5; on ways and means in 1906.

Vote of district: Charles V. Blanchard, Republican, 2775; Robert Luce, Republican, 2801; J. L. Nichols, Democrat, 1097; Arthur P. Vinal, Republican, 2843; L. J. Ward, Democrat, 951; F. J. White, Democrat, 1063.

District No. 8.—*Wards* 4, 5 *Somerville.*—John J. Higgins, Republican, of Somerville, was born in Boston, May 17, 1865; educated in the public schools, Phillips-Exeter Academy, Harvard Law School, class of 1890, (honorary member Harvard University, 1891). Has been farmer, but is now lawyer. Member of Soley lodge of Masons, of Somerville royal Arch Chapter, of Boston Council of Boston Commandery of Knights Templar; also of Massachusetts Consistory, 32d degree. Secretary of Somerville lodge of Elks; member of Home Circle; of board of aldermen in 1903-4-5, being president in 1905, and ex-officio member of the school board. On committee on judiciary in House of 1906, and of recess committee to revise insurance laws.

Vote of district: J. P. Burke, Democrat, 462; John J. Higgins, Republican, 1329; C. A. Kenneson, Republican Citizens, N. P., 516.

District No. 9.—*Wards* 1, 2, 4, 5 *Medford.*—Frank L. White, Republican, of Medford, was born in Gloucester, Aug. 10, 1869; educated in the Newburyport public schools. Is a grocer and baker. Member of Mt. Hermon lodge of Masons, of Harmony lodge of Odd Fellows and of encampment No. 86; also of Camp 54 Sons of Veterans. Member of common council in 1903, and of board of aldermen in 1904. On committee on agriculture in House of 1905; clerk of cities in 1906; also on redistricting committee.

Vote of district: G. L. Newhall, Democrat, 598; Frank L. White, Republican, 1218.

District No. 10.—*Everett.*—Wilmot R. Evans, Jr., Republican, of Everett, was born in Everett, March 18, 1878; educated in the public schools, Harvard University class of 1900, and Boston University Law school, class of 1903. Is a lawyer. Member of school committee, chairman, 1904-5; trustee public library, 1900-5. Member of Palestine lodge of Masons. On committee on judiciary in House of 1905; House chairman of probate and chancery and on federal relations in 1906, and on recess committee to revise taxation laws.

William E. Weeks, Republican, of Everett, was born in Portland, Me., June 23, 1880; educated in Everett public schools, Boston University and its law school class of 1905. Clerk at Hotel Oxford, Fryeburg, Me., 1903; private secretary to Mayor Boynton of Everett, 1904. Member of Palestine lodge of Masons; Everett Social club; Pine Tree club of Everett. Lawyer. On committee on roads and bridges (clerk) and engrossed bills in House of 1905; clerk of roads and bridges and on education in 1906.

Vote of district: Wilmot R. Evans, Jr., Republican, 1972; J. Quinn, Democrat, 471; C. F. Spencer, Democrat, 543; William E. Weeks, Republican, 1759.

District No. 11.—*Malden.*—FRANK A. BAYRD, Republican, of Malden, was born in Lynn, September 1, 1873; educated in Malden public schools and Boston University. Has always been in newspaper business, and is now publisher of Malden *Evening News.* Member of Mt. Vernon lodge of Masons. Alternate delegate to Republican national convention in 1904. On committee on railroads and redistricting (special) House of 1906.

CHARLES L. DAVENPORT, Republican, of Malden, was born there May 4, 1847; educated and graduated from Malden High school, 1863. Member of common council, 1882-3, 1885-96 (president, 1896). Water commissioner, 1884-9, (chairman, 1888-9); sinking fund commissioner 1891 to present time. Member of Mt. Vernon lodge of Masons, past high priest of Tabernacle chapter, royal arch chapter, past commander of Hugh de Payens commandery of Knights Templar, 32d degree Scottish rite. Member of Malden, Corinthian Yacht and Jeffries Yacht (ex-commodore) clubs; Boston Chamber of Commerce; president of Eastern Salt Company. In House of 1904-5, on committees on taxation and State House (chairman): on taxation (chairman) and metropolitan affairs in House of 1906.

CHARLES E. DENNETT, Republican, of Malden, was born in Portsmouth, N. H., Nov. 13, 1837; educated in the public schools. Was in the furniture business until 1882, and then served four years as postmaster of Malden; since then has been in the real estate and insurance business. Member of the board of aldermen in 1886-7. Member of Mt. Vernon lodge of Masons, and Tabernacle Royal Arch Chapter; past grand of Middlesex lodge of Odd Fellows; past dictator of Malden lodge of Knights of Honor; grand scribe of the grand division of Sons of Temperance since 1885; member of Republican city committee for 20 years, and its president in 1902-3-4. On committee on mercantile affairs in House of 1906.

Vote of district: Frank A. Bayrd, Republican, 2518; G. I. Crane, Prohibition, 217; Charles L. Davenport, Republican, 2609; Charles E. Dennett, Republican, 1971; W. S. Madison, Socialist, 180; W. F. Merrill, Prohibition, 162; N. Sandberg, Socialist, 174; W. B. Southworth, Republican Citizen, N. P., 808; J. F. Stout, Rep. Ind. N. P., 1085; A. B. Upham, Prohibition, 125; C. M. Verbeck, Socialist, 223; M. Welsh, Democrat, 1752.

District No. 12.—*Wards* 3, 6 *Medford, Winchester.*—BARKER B. HOWARD, Republican, of Medford was born in Auburn, Me., April 21, 1867; educated in Medford public schools. Is an agent. Member of Mt. Vernon lodge of Masons, of Mt. Vernon lodge of Odd Fellows, being a past grand and past district deputy grand master, and now a trustee. Member of common council in 1895-1896; a registrar of voters in 1902-3-4-5, being chairman of the board in 1903-4-5. On committee on metropolitan affairs in House of 1906.

Vote of district: J. I. French, Democrat, 459; Barker B. Howard, Republican, 1173.

District No. 13.—*Arlington, Lexington.*—ARTHUR JEFFERSON WELLINGTON, Republican, of Arlington, was born in that town July 21, 1871; educated in public schools; Harvard College, 1894; Harvard Law School, 1896. Lawyer. Republican town committee; board of trustees of Robbins library in Arlington. On committee on street railways in House of 1905: public service in 1906.

Vote of district: T. F. Collins, Democrat, 544; Arthur J. Wellington, Republican, 1285.

District No. 14.—*Belmont, Watertown.*—HENRY W. SEWARD, Republican of Watertown, was born in Sullivan, N. H., Jan. 18, 1865; educated in the public schools of Keene, N. H. Was in the railroad business, but has been in the insurance business for the last seven years. Member of Pequossette lodge of Masons; Shawmut lodge of Odd Fellows. On committee on railroads in House of 1903; on insurance (chairman) and rail-

roads in 1904; on rules and railroads in 1905; House chairman of insurance and of recess committee on same, and on railroads and rules in 1906.

Vote of district: T. J. Garvin, Democrat, 905; Henry W. Seward, Republican, 1286.

District No. 15.—*Waltham.*—PATRICK J. DUANE, Democrat, of Waltham was born in Doneraile, county Cork, Ireland, Aug. 18, 1862; educated in Waltham public schools and Sprague Correspondence School of Law. Engaged with American Watch Company of Waltham until 1903, and since then an attorney-at-law. Member of Waltham Knights of Columbus, A. O. H., Foresters of America, Mechanics' debating club; president of Irish League and Irish Historical Society. On committee on public service in House of 1906.

EDWARD A. WALKER, Republican, of Waltham, was born there, May 28, 1869; educated in its public and private schools. Insurance, real etstate and auctioneer. Member of the First Corps of Cadets, M. V. M., 1895-1899; secretary of Waltham board of fire underwriters; member Boston Life Underwriters' Association; Business Men's Association; Savings Bank corporation; Republican city committee, 1899-1903; Massachusetts Republican Club. On committee of insurance in House of 1903; on insurance and labor in 1904; on counties and insurance (chairman) in 1905; House chairman of counties, and on water supply in 1906, and on redistricting.

Vote of district: Patrick J. Duane, Democrat, 2097; J. J. Egan, Democrat, 1322; W. C. Howe, Republican, 2020; W. E. Killmer, Prohibition, 34; G. C. Moor, Prohibition, 37; L. F. Neal, Socialist, 85; Edward A. Walker, Republican, 2127.

District No. 16.—*Newton.*—JOHN F. LOTHROP, Republican, of Newton, was born in Sharon, Dec. 17, 1847; educated in public and private schools, including Stoughtonham Institute of Sharon. Was in the carriage business 32 years, but is now retired. Member of Newton board of aldermen in 1898-9-0-1-2-3. On committee on metropolitan affairs in House of 1906.

JAMES A. LOWELL, Republican, of Newton, was born in that city, Feb. 5, 1869; educated in Hopkinson school of Boston, and at Harvard College, class of 1891. Is a lawyer. Member of common council in 1897; of alderman in 1898-9-0. On committees on constitutional amendments and judiciary in House of 1904; on judiciary and constitutional amendments (chairman) in 1905; House chairman of judiciary, and on rules in 1906.

Vote of district: John F. Lothrop, Republican, 2900; Jas. A. Lowell, Republican, 2882; J. W. Murphy, Democrat, 1011; A. Murray, Democrat, 876.

District No. 17.—*Bedford, Concord, Lincoln, Weston.*—HARVEY WHEELER, Republican, of Concord, was born in that town November 5, 1847, and was educated in the public schools. Was a farmer until 25 years old, then was in a packing house and abattoir for six years, then mining and milling in Califronia for one year, and since 1881 has been a wholesale manufacturer of harness and saddlery goods. Chairman of selectmen, 1895-1896-1897-1898. President of the Middlesex Institution for Savings. On committees on banks and banking, and mercantile affairs in the House of 1904; on mercantile affairs and water supply (chairman) in 1905, and on special to funeral of Senator Hoar; on rules and House chairman of mercantile affairs in 1906.

Vote of district: A. J. Doherty, Democrat, 286; Harvey Wheeler, Republican, 886.

District No. 18.—*Natick.*—EDWARD L. MCMANUS, Republican, of Natick, was born in Natick, December 22, 1866; public schools, Boston University Law School, 1891. Royal Arcanum; N. E. O. P.; K. C.; A. O. U. W.; A. O. H. On committees on election laws and probate and chancery in House of 1904; on elections, and probate and chancery in 1905; on constitutional amendments, and probate and chancery in 1906, and special on revision of Sunday laws, and redistricting.

Vote of district: G. E. Franklin, Socialist, 72; J. H. Gilligan, Democrat, 731; Edward R. McManus, Republican, 1087.

District No. 19.—Ashland, Holliston, Hopkinton, Sherborn.—WATSON P. GAGE, Republican, of Holliston, was born there July 9, 1841; educated in its public schools. Is an undertaker; also in the wood and ice business. Past master of Mt. Hollis lodge of Masons; member of Milford commandery of Knights Templar and of Aleppo Temple of Mystic Shrine. President of Lake Grove Cemetery 1890 to present. Selectman. On committee on drainage and towns in House of 1906.

Vote of district: Watson P. Gage, Republican, 762; C. F. Grout, Democrat, 584.

District No. 20.—Framingham.—HARRY N. WINCH, Republican, of Framingham, was born there Oct. 8, 1868; educated in the public schools. Is a grocer. Member of Middlesex lodge of Masons, of Concord royal arch chapter, of Natick commandery of Knights Templar and of Aleppo Temple of Mystic Shrine; secretary of Midldesex lodge for past 15 years; also member of Pericles lodge of Knights of Pythias. Republican town committee 1889 to present; chairman 1901-5, secretary 1897-01. On committee on military affairs and clerk of prisons in 1906.

Vote of district: J. E. McGrath, Democrat, 1075; Harry N. Winch, Republican, 1120.

District No. 21.—Marlboro, Sudbury, Wayland.—WILLIAM M. BRIGHAM, Republican, of Marlboro, was born in that city Jan. 23, 1864; educated in the Marlboro High school, Boston University, class of 1887, degree of A. B.; also Boston School of Law, class of 1889, degree of LL. B., admitted to bar in 1889. Is an attorney at law in Marlboro, and associate justice of its police court since 1896. Member of F. C. Curtis camp of Sons of Veterans, charter member of Marlboro Grange; member of Marlboro lodge of Odd Fellows. For six years chairman of Republican city committee, and member since city was chartered. Past treasurer of the Brigham Family Association of the U. S. Member of the committee to draft city charter of Marlboro, 1890; trustee and manager of several trust estates. Author of general old age pension and anti-shoe machinery trust bills, both of which passed the House of 1906. On committee on judiciary in House of 1899; special committee on reception to President McKinley, Feb. 17. On judiciary and House chairman of constitutional amendments in 1900. House chairman on cities, and on rules in 1901, and special on revision of Public Statutes; House chairman of cities and on rules and joint special on Governor's message on street railways in 1902; House chairman of cities and on rules in 1903; same positions in 1904; and on special of reception of Grand Army; House chairman of cities in 1905; House chairman of cities and on election laws in 1906.

JOHN J. MITCHELL, Democrat, of Marlboro, was born in that city, May 9, 1873; its High school, Boston College, 1895, and Boston University Law school. Assistant in Marlboro public library, reporter and law student. K. C. On committee on election laws in House of 1903; street railways in 1904; same in 1905; monitor, 1903-4-5; on metropolitan affairs in 1906.

Vote of district: William M. Brigham, Republican, 2067; H. G. Dudley, Republican, 1166; John J. Mitchell, Democrat, 1834.

District No. 22.—Boxborough, Hudson, Maynard, Stow.—PATRICK J. SULLIVAN, Republican, of Maynard, was born in Kenmare, county Kerry, Ireland, August 23, 1860; National schools of Ireland. Merchant tailor. Odd Fellows, Royal Arcanum; A. O. U. W.; Eagles. Selectman, 1900-5-6-7-8, inclusive. On committee on towns in 1905; chairman of same and on drainage in 1906.

District No. 23.—Acton, Ayer, Littleton, Shirley, Westford.—DELETTE H. HALL, Republican, of Acton (West), was born in Bolton, March 20,

1843; educated in common schools and Pierce Academy. Enlisted Sept. 1861, in Co. E, 26th regiment, serving in Gulf department, Bermuda Hundreds and in Shenandoah Valley. Commissary sergeant; mustered out April 14, 1865. Member of Isaac Davis post, G. A. R., having been commander, quartermaster and chaplain. A blacksmith and carriage manufacturer from 1865 to 1873, and a manufacturer of woodenware, tubs, churns, pails, creamery goods, lumber, etc., from 1873 to date. Trustee of Acton Memorial library; also of Assabet Institution for Savings. On committee on street railways in House of 1906.

Vote of district: Delette H. Hall, Republican, 889; G. W. Prouty, Democrat, 412.

District No. 24.—Ashby, Groton, Pepperell, Townsend.—Frank Appleton Torrey, Republican, of Groton, was born in Woburn Dec. 21, 1874; educated in public schools and Boston University Law School class of 1899. Clerk in retail boot and shoe business; attorney at law. Member of Phi Delta Phi of Boston University. Chairman of selectmen, assessors and overseers of the poor in 1904-5, and member of board in 1899-06; member of Republican town committee 1901-6, its treasurer 1901-5. On committee on bills in third reading House of 1906.

Vote of district: P. J. Kemp, Democrat, 372; G. A. Mahony, Socialist, 66; Frank A. Torrey, Republican, 633.

District No. 25.—Chelmsford, Dunstable, Wards 4, 7, 8 Lowell, Tyngsborough.—Albert F. Grant, Republican, of Lowell was born there Nov. 16, 1872; public schools. Dry goods merchant. Masons. Common council 1901-2; alderman 1904-5. On committee on cities in House of 1906.

William H. I. Hayes, Republican of Lowell, was born in Boston, June 21, 1848. His mother removed to Lowell in 1849, his father going to California, where he died. When eight years old, removed to Groton, going on a farm at eleven, and to school only in the winter. When only thirteen, enlisted in Co. B, Sixth Regiment, under the call for one-hundred days' men. Spent three days at Faneuil Hall, then returned, April 1862, as call was changed for three years. In Aug., 1862, enlisted in Co. B, Sixth Regiment, and served in Peck's division, Seventh Army Corps in Suffolk and Norfolk, Va. Here he gained the nickname of "Old Hundred," he was so young and small, being one of the very youngest soldiers who carried a gun. Mr. Hayes came of fighting stock. His grandfather was in Mexican war; his great-grandfather on his mother's side was at Bunker Hill; while his great-great-grandfather was Capt. Oliver Parker, in same fight. The mother of Capt. Oliver Parker did her part also in the struggle against the Indians of those days, of whom she is said to have killed three, who attacked her house in the absence of its male defenders. Having served his first enlistment,, he re-enlisted in Nov., 1863, in Co. B of the Fifty-sixth regiment, and served all through Grant's campaigns, and was finally mustered out at Readville, July, 1865. President of Association of Survivors of Co. B, Sixth Regiment, whose members always meet September 15, anniversary of their arrival at Suffolk; also of Association of Survivors of Fifty-sixth Regiment, which meets annually, May 6, anniversary of the battle of Wilderness. After war, made cigars and travelled as salesman until going into business for himself in 1877, now being a manufacturer of cigars and wholesale dealer in same, making a specialty of the "Old Hundred" brand, named after the nickname given him while in the army. Member and past commander of B. F. Butler post, G. A. R.; Red Men, Odd Fellows, Knights of Pythias, and Masons; of Middlesex trust company of Lowell. On committees on elections and liquor law in House of 1893; insurance, and water supply, 1894; street railways and water supply, 1895; House chairman of State House, and on water supply, 1896; House chairman of cities, and on rules, 1897; same positions, 1898; same positions, 1899;

railroads and rules, 1902; rules and House chairman of railroads, 1904; rules and railroads (chairman), 1905-6, and on redistricting.

JOHN J. MCMANMON, Democrat, of Lowell, was born April 5, 1871; educated in Lowell public schools. Florist. Royal Arcanum, Y. M. C. I. On committees on pay roll and State House in House of 1904; public health in 1906.

Vote of district: R. Bradbury, Republican, 2391; J. P. Dunigan, Democrat, 2387; J. H. Gormley, Democrat, 2336; Albert F. Grant, Republican, 2738; William H. I. Hayes, Republican, 2616; John J. McManmon, Democrat, 2648.

District No. 26.—Wards 1, 2, 3, 6 *Lowell.*—JAMES W. BARRY, Democrat, of Lowell, was born in Troy, N. Y., April 6, 1865; educated in the public schools. Has been machinist and clerk, and is now a traveling salesman. P. W. P. of Order of Eagles, Lowell lodge of Elks No. 87, and member of Highland and Emmet clubs. Member of common council in 1903-4 On committees on banks and banking, and prisons in House of 1906.

JOSEPH H. HIBBARD, Republican, of Lowell, was born in Shoreham, Vt., April 5, 1860; public schools, Ticonderoga Academy, N. Y. Violinist, musical director and manager. Odd Fellows, Elks, Red Men,, Foresters of America, Lowell Musicians' association. On committee on prisons in House of 1905; mercantile affairs in 1906.

CHARLES J. WIER, Republican, of Lowell, was born in Lowell, Feb. 24, 1868; public schools, Amherst College 1889. Lawyer. On committees on judiciary and roads and bridges in House of 1906.

Vote of district: James W. Barry, Democrat, 2199; J. H. Duffy, Democrat, 2102; Joseph H. Hibbard, Republican, 2390; F. McMahon, Democrat, 1864; C. L. Pingree, Socialist, 88; W. E. Sproule, Socialist, 91; F. P. Stuart, Socialist, 88; C. F. Varnum, Republican, 2134; Charles J. Wier, Republican, 2212.

District No. 27.—Billerica, Burlington, Carlisle, Dracut, Wards 5, 9 *Lowell, North Reading, Tewksbury, Wilmington.*—MARTIN F. CONLEY, Democrat, of Lowell, was born in Ireland, April 27, 1870; public schools of Dracut and Lowell Commercial College. Barber. Royal Arcanum, Foresters of America, Young Men's Catholic Institute. Overseer of the poor in 1901-2-3-4. On committee on public charitable institutions in House of 1906.

TIMOTHY S. MURPHY, Democrat, of Lowell, was born in Billerica June 27, 1877; educated in the Lowell public schools. Has been clerk, but is now manager of a meat market. Member of Young Men's Catholic Institute, Eagles, Division 2 A. O. H. Clerk of committee on drainage in House of 1906.

Vote of district: Martin F. Conley, Democrat, 2182; Timothy S. Murphy, Democrat, 2120; T. W. Pollock, Republican, 1811; G. H. Stevens, Republican, 1911.

District No. 28.—Reading, Woburn.—HERBERT S. RILEY, Republican, of Woburn, was born there, December 20, 1859; public schools, Tufts College, 1882. Taught, 1882-89; lawyer. School committee, Republican city committee. On committee on taxation in House of 1904; on metropolitan affairs in 1905; House chairman of constitutional amendments in 1906, and special on redistricting.

GEORGE A. SHACKFORD, Republican, of Reading, was born in (East) Boston, June 7, 1854; educated in the public schools including the English High class of 1871. Was in the grocery and provision business for fifteen years, but is at present a stable keeper and contractor. Past master of Good Samaritan lodge of Masons, 32d degree Mason, and member of Aleppo temple of Mystic Shrine; past noble grand of Olive branch of Odd Fellows of Charlestown and member of Security lodge of Reading; selectman and overser of the poor in Reading, 1898-02, being chairman in 1900 and 1902; at present secretary of the water board; sergeant of the

Ancient and Honorable Artillery company. On committee on street railways in House of 1906.

Vote of district: G. L. Flint, Democrat, 1298; W. E. Lang, Democrat, 1357, Herbert S. Riley, Republican, 1512; George A. Shackford, Republican, 1541.

District No. 29.—Wakefield.—CHARLES A. DEAN, Democrat, of Wakefield was born in England; public schools. Rattan business, farming. Assessors; president board of trade; war relief committee, 1898; chairman of water board; Odd Fellows; Knights of Pythias; Royal Arcanum; Foresters of America. In House of 1898-9-00-1-2-3, on committees on taxation, counties, revision of corporation laws; monitor, '99-0-1-2; chairman House Democrats, '03; introduced bills ('98) for inheritance tax, and ('00) for cheaper fares for workingmen in "suburban district," which became law; on rules and insurance in 1906, and of recess special on insurance.

Vote of district: Charles A. Dean, Democrat, 995; T. Eaton, Republican, 911; J. W. Leslie, Republican Citizens, N. P., 42.

District No. 30.—Stoneham.—JAMES A. JONES, Republican, of Stoneham was born in Townsend (Center), Jan. 14, 1853; educated in the public schools of Stoneham. Worked in shoe factory until 1893, since then has been in real estate and insurance business. Member of King Cyrus lodge of Masons, past grand of Columbian lodge of Odd Fellows, past chief patriarch of Columbian encampment; member of Evergreen lodge Daughters of Rebekah, and past commander of Canton Fells; member Highland council O. U. A. M.; Wamscott tribe of Red Men; director of Stoneham co-operative bank; assessor, 1895-6-7-8-9-0; auditor, 1892, water commissioner, 1901-2-3; member of board of public works, 1903-4-5-6; chairman Republican town committee, 1903-4-5, secretary, 1885 to 1903; member Stoneham Athletic club. On committee on taxation in House of 1905. On federal relations and prisons, in 1906.

Vote of district: W. S. Brown, Democrat, 174; James A. Jones, Republican, 709; H. A. Smith, Prohibition, 200.

District No. 31.—Melrose.—ANDREW J. BURNETT, Republican, of Melrose, was born in Charlestown, July 8, 1860; educated in its public schools. Since he was 18 has conducted business for himself. Has resided in Melrose over 20 years, owning a large tract of highly cultivated land where he lives. Is a plumber. Interested for many years in town and city affairs; organized the East Side Improvement Association; its president five years; active in fire department, organizing W. E. Barrett Hose company, of which he was captain five years; member of town finance committee three years; after town became city, was first chosen ward alderman, serving four terms, then alderman-at-large, 1904-5. Prominent in Melrose politics, and a leader of its Republicans, having served eighteen years on their town and city committee. Has brought forward many plans for improvement of Melrose, many of which have been successfully carried out, including parks, highways, play grounds and public buildings, also active in district and state politics, and delegate to many conventions. Placed by Speaker Cole on important committee on public lighting. Introduced bill for suspension of duty on coal during coal strike, which was endorsed by leading papers of state and prominent members of Legislature, and would doubtless have been favorably acted upon had strike continued. Active in securing for Melrose section of state highway.

Vote of district: Andrew J. Burnett, Republican, 1647; F. W. Lewis, Democrat, 443.

NANTUCKET COUNTY.

District No. 1.—Nantucket.—WILLIAM C. DUNHAM, Republican, of Nantucket, was born there Sept. 14, 1830; educated in public schools. Is engaged in a general fish and shell fish business. Commissioned as pilot

in 1854, and still holds a license as such. On committee on fisheries and game in House of 1905; House chairman of fisheries and game, and on State House in 1906.

Vote of district: William C. Dunham, Republican, Ind., N. P., 339; A. H. Gardner, Republican, 256.

NORFOLK COUNTY.

District No. 1.—Dedham, Norwood, Westwood.—JOSEPH H. SOLIDAY, Republican, Dedham, was born in Springville, O., April 11, 1869; public schools, Geneva, O., Normal school. Lawyer. Republican town committee, 1904; moderator of town meetings, 1904-5-6. Clerk of committee on metropolitan affairs in House of 1905; on public service and towns in 1906.

Vote of district: R. E. Oldham, Democrat, 936; Joseph H. Soliday, Republican, 1206.

District No. 2.—Brookline, JOSEPH WALKER, Republican, of Brookline was born in Worcester, July 13, 1865; educated in Phillips-Exeter Academy, Brown University, 1887, and Harvard Law School, 1890. Member by inheritance of Loyal Legion; member and secretary of Brookline school committee from 1897 to 1903, and also on finance board of the committee; past secretary and president of Brookline Education Society, and member of committees on educational and governmental matters. Chairman of Republican town committee, 1897-99; member of Republican state committee, 1901-1903, and on its executive committee in 1901-1903 Member of state board of charity since 1903. On ways and means committee in House of 1904; on same in 1905; on rules and ways and means in 1906.

Vote of district: Joseph Walker, Republican, 2123; H. Williams, Jr., Democrat, 1010.

District No. 3.—Hyde Park.—SAMUEL ALBERT TUTTLE, Republican, of Hyde Park, was born in Effingham, N. H., Sept. 11, 1837; educated in the public schools and Wolfeboro (N. H.,) Academy class of 1855. Associate member of Timothy Ingraham Post, G. A. R. Veterinary surgeon and manufacturer of Tuttle's Elixir and other veterinary medicines. Member of Hyde Park lodge of Masons and of Cypress commandery of Knights Templar; also of Tremont lodge of Odd Fellows. In the House of 1898, serving on committee on manufactures. On committees on State House and towns in House of 1906.

Vote of district: J. J. Gallagher, Socialist, 107; J. P. Ratigan, Democrat, 675; Samuel A. Tuttle, Republican, 1053.

District No. 4.—Canton, Milton.—FREDERICK P. HALL, Republican, of Milton, Mattapan, was born in Boston, Dec. 10, 1868; educated in the Gibson grammar and Roxbury High school, and Prof. Fry's school in Mathematics. Is a civil engineer. Chairman of Republican town committee, 1901-2-3-4; on board of registrars, 1901-2-3-4-5; town warrant committee, 1902-3. Member of Macedonian lodge of Masons, past high priest of Dorchester royal arch chapter, member of Hyde Park council, and of Joseph Warren Commandery of Knights Templar of Roxbury. On committee on taxation in House of 1906.

Vote of district: Frederick P. Hall, Republican, 861; E. V. Kinsley, Democrat, 679.

District No. 5.—Quincy.—EUGENE C. HULTMAN, Republican of Quincy, was born in Boston, July 13, 1875, educated in public schools of Boston and Quincy, and at Massachusetts Institute of Technology, 1896. Consulting engineer and auditor. Member of Rural lodge of Masons, South Shore commandery of Knights Templar, Massachusetts Consistory, Aleppo temple of Mystic Shrine; Granite City, Appalachian, New England Street railway and Technology clubs; Boston Society of Civil Engineers. Director of Quincy Co-operative bank; president of Vale Mills of Nashua,

N. H. On government geological survey, 1896-7, headwaters of the Hudson; assistant chief engineer of Barbour-Stockwell company, Cambridge; special auditor of Fitchburg road, 1900-5, on transfer to Boston & Maine. Chairman ward committee and on executive committee of city committee. Clerk of committee on election laws in House of 1906.

EDWARD J. SANDBERG, Republican, of Quincy was born in Sweden, Oct. 21, 1866, educated in the Swedish public schools. Is in the teaming and contracting business. Member of Mt. Wollaston lodge of Odd Fellows, encampment and Canton Shawmut; also of George L. Gill lodge of Daughters of Rebekah. President of Quincy Board of Trade, 1904-5, and is now director of same. Member of Quincy Yacht club. On committee on drainage in House of 1906.

Vote of district: J. H. Elcock, Democrat, 1749; Eugene C. Hultman, Republican, 1816; Edward J. Sandberg, Republican, 1801; L. H. Turner, Socialist, 953.

District No. 6.—Braintree, Weymouth.—GEORGE L. BARNES, Republican, of (South) Weymouth, was born there June 24, 1879, and was educated in the public schools and Boston University, class of 1900. Is a lawyer, with offices in the Old South building, Boston. Member of Wildey lodge of Odd Fellows. Republican committee, 1902-1903-1904-1905, (secretary, 1906; chairman). On committees on public lighting and engrossed bills in House of 1904; on engrossed bills (chairman) and public lighting in 1905. House chairman of public lighting in 1906, and recess committee on revision of insurance laws.

AUBREY HILLIARD, Republican, of Braintree, was born in Boston (Dorchester) April 6, 1861; educated in public schools and Chauncey Hall school. Is a master teamster. Member of Associated Board of Trade, Boston, 1904-5-6. On committee on taxation in House of 1905; on taxation in 1906.

Vote of district: George L. Barnes, Republican, 1634; Aubrey Hilliard, Republican, 1417; F. McCarthy, Democrat, 1046.

District No. 7.—Avon, Holbrook, Randolph.—JAMES M. LYNCH, Democrat, of Avon, was born there July 7, 1864; educated in the public schools. Is a traveling salesman. Member of Avon lodge, of American Benefit society of St. Thomas, court of Massachusetts Order of Foresters, of Seville council of Knights of Columbus (Brockton), and of Division 3, A. O. H., of Randolph; also honorary member of Old New England Lasters' Protective Union and of Commercial Travelers' association of America. On committee on towns in House of 1906.

Vote of district: O. Leach, Republican, 677; James M. Lynch, Democrat, 689; O. S. Vaughn, Socialist Citizens, 126.

District No. 8.—Sharon, Stoughton, Walpole.—WILLIAM O. FAXON, Republican of Stoughton, was born there Oct. 24, 1853; educated in Stoughton High school and Boston University medical department class of 1876. Is a physician. Member of Rising Star lodge of Masons, Mt. Zion Royal Arch Chapter, Brockton Council of Royal and Select masters, Bay State Commandery of Knights Templar of Brockton, and Mystic Shrine; also Stoughton lodge of Odd Fellows. President of Norfolk club 1902-3-4-5-6. Medical examiner of 5th Norfolk district since Nov. 22, 1894. Member of Republican town committee six years. On committee on public lighting in House of 1905; House chairman of water supply in 1906, and on redistricting (special).

Vote of district: William O. Faxon, Republican, 878; J. B. Howell, Socialist, 115; J. F. Wall, Democrat, 537.

District No. 9.—Dover, Medfield, Millis, Needham, Wellesley.—WILLIAM H. CARTER, Republican, of Nedham, was born in that town June 15, 1864; educated in the public schools and Comer's Commercial college. Member of board of health one year; park commission, three years. A manufacturer of knit goods and underwear; vice president of the William

H. Carter company. Member of Norfolk lodge of Masons; royal arch chapter and of Gethsemane commandery of Knights Templar of Newton; also of Eliot lodge of Odd Fellows. On committee on public lighting in House of 1906.

Vote of district: William H. Carter, Republican, 1081; James Mackintosh, 24.

District No. 10.—Bellingham, Foxborough, Franklin, Medway, Norfolk, Plainville, Wrentham.—ADDISON E. BULLARD, Republican, of Bellingham, was born in (West) Medway, Nov. 7, 1855; educated in the public schools. Is a woolen manufacturer, being treasurer of the Taft Woolen Company. Member of board of selectmen, 1895-6-7-8; school committee, 1883-4-5; Rising Sun lodge of Odd Fellows; Charles River lodge of Masons of West Medway; Milford Council, Milford Commandery of Knights Templar, and Mt. Lebanon royal arch chapter. On committee on public lighting in House of 1906.

BRADLEY M. ROCKWOOD, Republican, of Franklin, was born there May 24, 1862; educated in the public schools and Bryant & Stratton's Commercial college. Treasurer of the Ray Fabric Mills and Norfolk Woolen Company. Member of Excelsior lodge of Masons, Miller chapter, De-Molay commandery, K. T., Boston; Massachusetts Consistory, S. P. R. S. 32 degrees. Director Franklin National Bank; trustee, Benjamin Franklin Savings bank; executive committee of Norfolk club; member Home Market club; selectman in 1889-4-5. On committee on public health in House of 1906.

Vote of district: Addison E. Bullard, Republican, 1308, Bradley M. Rockwood, Republican, 1317; P. V. Spofford, Democrat, 643.

PLYMOUTH COUNTY.

District No. 1.—Kingston, Plymouth.—HENRY O. WHITING, Republican, of Plymouth, was born there Nov. 16, 1849; educated in its public schools and Bryant & Stratton's Business college; in baking business few years, but in provision business last 18 years. Member of Plymouth lodge of Masons, Mayflower lodge of Odd Fellows and Sagamore encampment; Pilgrim council of Royal Arcanum, having held all elective offices in each organization; secretary of Plymouth Mutual Benefit association for last 19 years; selectman three years; director of Co-operative bank, 1894-06. In House of 1903, on committee on harbors and public lands; on same in 1906.

Vote of district: R. Talbot, Democrat, 529; Henry O. Whiting, Republican, 804.

District No. 2.—Duxbury, Marshfield, Norwell, Pembroke, Scituate.—JOSEPH SHERMAN, Republican, of Marshfield, was born there Sept. 7, 1840; educated in public and private schools and Pierce Academy of Middleborough, class of 1859-60. Enlisted Sept. 2, 1862, in Co. F., 43d regiment; served in North Carolina; discharged March 3, 1863, for disability; member of William Wadsworth post No. 165, G. A. R.; commander of Post No. 111 in 1871. Shoemaker by trade, but a farmer at present. Master of Corner Stone lodge of Masons of Duxbury in 1898-1899, and 1904; district deputy grand master in 1901 and 1902. On committee on drainage in House of 1905; House chairman of military affairs, and on agriculture in 1906.

Vote of district: Joseph Sherman, Republican, 717; all others, one.

District No. 3.—Cohasset, Hingham, Hull.—HARRY E. MAPES, Republican of Cohasset was born there July 8, 1867; educated in public schools. Assistant rent agent of N. Y., N. H. & H. railroad company. Past-master of Konohassett lodge of Masons; past grand of Cohasset lodge of Odd Fellows; on school committee, 1898-4; chief of fire department for last nine years. On committees on fisheries and game and libraries in House of 1906.

Vote of district: T. H. Buttimer, Democrat, 746; Harry E. Mapes, Republican, 818; W. W. Reddie, Prohibition, 16.

District No. 4.—Hanover, Hanson, Rockland.—Amos A. Phelps, Republican, of Rockland, was born in that place Jan. 12, 1867; educated in its public schools. Civil engineer; insurance and real estate; school committee, 1891-1898; president of Rockland Commercial club, 1900-1901; clerk of Republican town committee, 1897-1904. Trustee Rockland Savings Bank; trustee Standish lodge I. O. O. F.; member Old Colony lodge K. P. and Hartsuff camp of Sons of Veterans. On committees on roads and bridges and on printing (clerk) in House of 1905; federal relations, and roads and bridges in 1906.

Vote of district: G. A. Lucas, Democrat, 154; Amos A. Phelps, Republican, 723; F. H. Wentworth, Socialist, 672.

District No. 5.—Abington, Whitman.—E. Alden Dyer, Republican, of Whitman, was born there July 17, 1857; educated in the public schools, Phillips Academy, Andover, class of 1878, Amherst college (one year) 1882, and Bellevue Hospital Medical college, New York City, 1882. Has been student, but is now practicing physician. Past master of Puritan lodge of Masons, member of Pilgrim royal arch chapter, Old Colony commandery of Knights Templar and Aleppo temple of Mystic Shrine; D. D. G. M. 24th district; president worshipful masters' association of same district. Member also of George A. Custer camp Sons of Veterans, Massachusetts Medical Society, Massachusetts association of boards of health; Republican town committee. Spent 1898-02 prospecting in Alaska. On committee on public lighting and monitor of second division in House of 1906.

Vote of district: O. A. Bemis, Democrat, 391; E. Alden Dyer, Republican, 908; N. D. Gillespsie, Socialist, 483; A. A. Haskell, Prohibition, 33.

District No. 6.—Carver, Lakeville, Marion, Mattapoisett, Rochester, Wareham.—Robert T. Delano, Republican, of Wareham, was born in Marion, July 13, 1857; educated in the public schools, and in Pierce Academy of Middleboro, class of 1873-4. Is a dentist. Pastmaster of Social Harmony lodge of Masons, past grand of Waukinquoah lodge of Odd Fellows, and member of Manomet lodge of Knights of Pythias, and of Cromeset tribe of Red Men. On the committee on labor in the House of 1906.

Vote of district: Robert T. Delano, Republican, 581; C. Hegarty, Democrat, 324.

District No. 7.—Halifax, Middleborough, Plympton.—Jabez P. Thompson, Republican, of Halifax was born there July 24, 1853; educated in its public schools. In farming and lumbering business. Selectman and assessor since 1883; town treasurer and tax collector from 1886 to now. In House of 1893, serving on committee on liquor law; clerk of committee on towns and on agriculture in House of 1906.

Vote of district: Jabez P. Thompson, Republican, 440; L. Wood, Democrat, 327.

District No. 8.—Bridgewater, East Bridgewater, West Bridgewater.—Clarence A. Chandler, Republican, of East Bridgewater, was born in Duxbury, Oct. 27, 1852; educated in East Bridgewater public schools and Worcester Polytechnic Institute, class of 1874. Partner and general manager of the engineering firm of Howe & Chandler, Boston, 1875-91; assistant superintendent of Carver Cotton Gin company, East Bridgewater, 1891-3; superintendent of same, 1893-6; superintendent Washburn shops, Worcester, and member of faculty of Worcester Polytechnic Institute, 1896-03. Manufacturer and mechanical engineer. Member of Satucket lodge of Masons, Harmony royal arch chapter, Old Colony commandery of Knights Templar; of Brockton Commercial club; trustee of East Bridgewater Savings bank; member American Society of Mechanical Engineers, Society for Promotion of Engineering Education, and the Ameri-

can Society for Advancement of Science. On committee on ways and means in House of 1906.

Vote of district: Clarence A. Chandler, Republican, 712; E. S. Whitmarsh, Democrat, 691.

District No. 9.—Wards 3, 4 Brockton.—FRANK E. PACKARD, Republican, of Brockton (Campello), was born in Kingston, May 7, 1857; educated in Brockton public schools, Adams Academy of Quincy and Amherst college, class of 1880. Principal of Sprague Grammar school (Brockton) one year; instructor in the American College at Beyrout, Syria, for three years; and since then of the firm of S. F. Packard & Son, insurance, of Brockton. Member St. George lodge of Masons. On school committee, 1901-7; Republican city committee, 1885-92; trustee public library six years; auditor of Campello Co-operative bank, 1886 to now; trustee People's Savings Bank, 1903-6; organist Central Methodist church twenty years; member Brockton Country club. Clerk of committee on education in House of 1905; clerk of education and clerk of banks and banking in 1906.

Vote of district: A. Dorgan, Democrat, 356; Frank E. Packard, Republican, 983; W. C. Ransden, Socialist, 778.

District No. 10.—Wards 1, 2, 5 Brockton.—JAMES SIDNEY ALLEN, Republican, born in East Bridgewater, July 3, 1831; educated in public and private schools, and at Adelphian Academy, North Bridgewater (now Brockton.) Worked on farm and at shoemaking; learned trade of tackmaker; engaged in boot and shoe manufacturing thirty-eight years in East Bridgewater and Brockton, with jobbing and retail stores a few years in Boston; is now retired, except some insurance business. Lived in West Bridgewater, 1849-52; North Bridgewater, 1853-4; East Bridgewater, 1855-99; and in Brockton since the latter date. Served his native town on boards of selectmen, school committee, public library, and on special investigation of Almshouse affairs in 1880. Clerk of Union Congregational church, with which he united in 1850; clerk and on standing committee of the parish; superintendent of Sunday school; leader of choir twenty-four years; clerk, treasurer, trustee and superintendent of Union Cemetery corporation; director of Satucket Loan and Fund association, 1856-63; an incorporator of East Bridgewater Savings bank in 1870. Member of House, 1864, serving on joint special committee on changing mode of taxing corporations; again in House, 1871, committee on elections; Senate, 1882, street railways, labor, (chairman), parishes and religious societies, and joint special in relation to discharge of sewerage into Boston harbor (chairman); Senate, 1883, street railways, claims (chairman), parishes and religious societies, water supply and drainage (chairman); education, and parishes and religious societies in House of 1903; on committees on education, and parishes and religious societies in 1904; on federal relations and parishes and religious societies in 1905. House chairman of parishes and religious societies, and on liquor law in 1906.

PORTUS B. HANCOCK, Democrat, was born in Coventry, Vt., Feb. 19, 1836; educated in the public schools. A produce dealer until 1884, since then in real estate and insurance business. Member of Damocles lodge of Knights of Pythias, of Brockton division U. R. of K. P., Pequot tribe of Red Men, Brockton lodge of Odd Fellows, and of Fletcher Webster post (associate member) of Grand Army. Special champion of the "Brockton Ship Canal" enterprise. On committees on libraries and public service in House of 1899; fisheries and game in 1900; federal relations, and harbors and public lands in 1901-2; and on libraries and public charitable institutions in 1905; on harbors and public lands, and public charitable institutions in 1906.

Vote of district: James Sidney Allen, Republican, 1300; N. L. Drake, Socialist, 474; B. Ford, Socialist, 490; Portus B. Hancock, Democrat, 1361; J. A. Jackson, Republican, 1106; H. Stanley Democrat, 923.

District No. 11.—*Wards* 6, 7 *Brockton.*—EZRA W. CLARK, Republican of Brockton, was born in Glover, Vt., Oct. 12, 1843; educated in the public schools, Orleans Liberal Institute of that town, and Newbury Seminary. Taught school three years, including one as principal of above institute, and then studied medicine in Jefferson Medical college, Philadelphia, graduating in 1870. Located in Derby, Vt., and practiced there until coming to Brockton eleven years ago. Served on board of Derby selectmen four consecutive years, and several years as superintendent of schools. Served three years on Brockton school board. Member of Montello lodge of Knights of Pythias, of Manchester Unity lodge of Odd Fellows. On committees on election laws and printing in House of 1905; on constitutional amendments and counties in 1906.

Vote of district: Ezra W. Clark, Republican, 1054; P. F. McMahon, Democrat, 424; S. L. Smith, Socialist, 481.

SUFFFOLK COUNTY.

District No. 1.—*Ward* 1, *Boston.*—ROBERT J. GOVE, Republican, of Boston, was born in (East) Boston, May 22, 1863; educated in public schools and a commercial college. Is a coal dealer. Member of Mt. Tabor lodge of Masons, of William Parkman commandery of Knights Templar; also of Zenith lodge of Odd Fellows. Member of common council in 1902-3. On committee on harbors and public lands in House of 1905; counties and harbors and public lands in 1906.

GILBERT M. STALKER, Republican, of (East) Boston, was born in Clyde River, Shelburne county, Nova Scotia, Feb. 19, 1857; educated in the Boston public schools. Is a grocer. Past master of Baalbec lodge of Masons, past high priest of St. John's chapter, past thrice illustrious master of East Boston council; conductor Eastern Star lodge of Odd Fellows; trustee of East Boston Savings bank; member of William Parkman commandery of Knights Templar. Member of common council in 1903-4. On committee on ways and means in House of 1906.

Vote of district: W. Bithell, Socialist, 102; Robert J. Gove, Republican, 1857; H. S. Howard, Democrat, 1416; P. Maguire, Democrat, 1310; Gilbert M. Stalker, Republican, 1556.

District No. 2.—*Ward* 2, *Boston.*—JOHN J. DOUGLASS, Democrat, of Boston, was born in (East) Boston, Feb. 9, 1873; public schools, Boston college, Georgetown University Law School, 1896. Journalist; lawyer. Member K. C.; A. O. H. M. C. O. F. In House of 1899-00, on committees on bills in 3d reading, probate and insolvency, harbors and public lands; on bills in 3d reading and State House in 1906.

JOHN F. SULLIVAN, Democrat, of Boston, (East) was born there May 17, 1875; educated in public schools. Is a general contractor. On committee on printing in House of 1906.

Vote of district: E. T. Casey, Socialist, 93; J. J. Dennison, Republican, 397; John J. Douglass, Democrat, 1880; C. E. Paterson, Republican, 330; John F. Sullivan, Democrat, 1849.

District No. 3.—*Ward* 3 *Boston.*—JOHN J. CONWAY, Democrat, of Boston was born in Medford, Sept. 12, 1874; public schools. Printer; A. O. H. typographical Union, No. 13. On committee on constitutional amendments in House of 1906.

DANIEL J. MCDONALD, Democrat, of Boston, was born in Chelsea, Aug. 14, 1872; educated in public schools of Chelsea. Printer; A. O. H.; Central Labor Union. On committee on printing in House of 1905; on elections and printing in 1906.

Vote of district: John J. Conway, Democrat, 1794; S. A. Harding, Socialist, 74; Daniel J. McDonald, Democrat, 1801; H. Pownceby, Socialist, 73; D. F. Richards, Republican, 326; A. I. Woodbury, Republican, 320.

District No. 4.—*Ward* 4, *Boston.*—JOHN H. QUINLAN, Democrat, was

born in Charlestown, Feb. 29, 1864; public schools, commercial college; clerk. A. O. H. Alert associates, Bunker Hill Democratic club. In House of 1901, on committee on public health; in 1902, street railways and special on Governor's message on same; 1903-4-5-6 on street railways.

RICHARD S. TEELING, Democrat of Boston, was born in Charlestown, Dec. 26, 1878; educated in the Boston Latin school, Boston college, class of 1899, Boston University Law school, class of 1904. Member of Bunker Hill council of Knights of Columbus; of court Bunker Hill of Massachusetts Order of Foresters, and of Catholic Alumni Sodality. On committee on probate and chancery in House of 1906, and special (recess) on insurance laws.

Vote of district: G. Bates, Republican, 404; F. L. Ormond, Republican, 345; John H. Quinlan, Democrat, 1173; Richard S. Teeling, Democrat, 1207.

District No. 5.—Ward 5 Boston.—TIMOTHY J. BUCKLEY, Democrat, of Boston, was born in Cork, Ireland, April 24, 1870; educated in National schools of Ireland and Boston public schools and Evening Law school of Boston Y. M. C. A., class of 1902, of which he was "honor" man. Stenographer; teacher in Charlestown Evening High school; lawyer. Advocate of Federal council of Knights of Columbus; past secretary of Boston lodge of Elks; past chief ranger of Court General Warren of Foresters of America. On the committees on fisheries and game and prisons in the House of 1906.

MAURICE JAMES POWER, Democrat, was born there, (Charlestown), July 24, 1872; private and public schools. Enlisted June 4, 1898, in Co. D, 9th regt., mustered out Nov. 29, 1898. Enlisted in militia in 1893, Co. D, 9th regt. Insurance business. K. of C., common council, 1901-2. In House of 1903-4-5, on committee on military affairs (clerk), insurance and libraries (clerk), and special on Hooker statue; on harbors and public lands in 1906.

Vote of district: Timothy J. Buckley, Democrat, 1334; E. A. Lamkin, Republican, 354; J. J. McFague, Socialist, 56; S. O'Leary, Socialist, 55; Maurice J. Power, Democrat, 1316; C. E. Winston, Republican, 321.

District No. 6.—Ward 6 Boston.—THOMAS J. GRADY, Democrat, of Boston, was born in Newport, R. I., Dec. 16, 1877; graduated from St. Mary's private school in 1891, from Boston College in 1898, and from Boston University Law School in 1901. Is a lawyer. Member of Boston common council in 1900-1-2. Clerk of committee on probate and chancery in House of 1903; on bills in third reading and ways and means in 1904; on judiciary and special on funeral of Senator Hoar in 1905; on judiciary in 1906, and redistricting. Resigned June 29, and elected councillor to fill vacancy from death of Hon. M. J. Sullivan, and given his committees in the Council.

GEORGE ACHILLES SCIGLIANO, Democrat, of Boston, born in Boston, Aug. 26, 1874; educated in public schools; Boston University Law School, 1899. Lawyer. Knights of Columbus, Society of Columbus, A. O. U. W. Common council in 1901-2-3. On committee on probate and chancery in House of 1904; on federal relations (clerks), and probate and chancery in 1905; on cities in 1906. Died, June 17.

Vote of district: Thomas J. Grady, Democrat, 1334; H. D. Howie, Republican, 419; S. R. Romano, Republican, 458; George A. Scigliano, Democrat, 1264.

District No. 7.—Ward 7 Boston.—JAMES F. MCDERMOTT, Democrat, of Boston, was born in Worcester, March 1, 1877; public schools. Bookkeeper; law student. K. C., A. O. H.; Common council, 1901-2-3-4. On committee on taxation in House of 1905; on labor in 1906.

JOHN QUINN, JR., Democrat, was born in Boston, Dec. 16, 1860; educated in the public schools, including English High. Is a ship broker, notary public, justice of the peace. Member of common council, 1891-

92. Member St. James Young Men's Catholic Temperance Society, Young Men's Catholic Association of Boston College. Member of the House in 1893-94, clerk of rapid transit committee, and on elections; in the Senate, 1895-96-97, on rules, banks and banking, woman suffrage, metropolitan affairs, investigation of building of Norfolk county court house and state redistricting. On railroads in House of 1902; on same and rules, 1903-4-5-6, and special on revision of taxation laws.

Vote of district: J. L. Donovan, Dem. Ind. N. P., 684; L. Giardino, Republican, 210; T. W. Hayes, Republican, 229; James F. McDermott, Democrat, 780; John Quinn, Jr., Democrat, 784.

District No. 8.—Ward 8 Boston.—Martin M. Lomasney, Democrat, of Boston, was born there, Dec. 3, 1859; educated in the evening public schools. Real estate. Alderman 1893-4-5; State Senate, 1896-7; committees on engrossed bills, constitutional amendments, harbors and public lands, manufactures and public health; House, 1899, metropolitan affairs; same, 1905, and redistricting.

Robert K. McKirdy, Democrat of Boston, was born there Oct. 4, 1870; educated in St. Mary's school. Publisher. Common council, 1903-4. K. of C.; Eagles. On committee on counties in House of 1905; election laws in 1906.

Vote of district: Martin M. Lomasney, Democrat, 2296; Robert K. McKirdy, Democrat, 2127; I. Spiegel, Socialist, 369.

District No. 9.—Ward 9 Boston.—Edward F. Fitzgerald, Demorcat, of Boston, was born in Boston, Dec. 2, 1872; educated in the public schools. Is a master plumber. Common council, 1901-2-3; Shawmut Council K. C.; ward and city committee; Quincy club. On committee on water supply in House of 1906.

Frank J. Gethro, Democrat, of Boston, was born in Dedham, April 20, 1872; public schools. Tobacco business; hair dresser; insurance business; notary public and justice of peace. Royal Arcanum, A. O. H.; Common council in 1903-4-5. On committee on libraries in House of 1906. Expelled, June 21.

Vote of district: F. A. H. Bennett, Republican, 643; E. F. Fitzgerald, Democrat, 1813; Frank J. Gethro, Democrat, 1433; S. Zorn, Socialist, 189.

District No. 10.—Ward 10 Boston.—J. Bernard Ferber, Republican, of Boston, was born May 28, 1876; educated in public and private schools. Lawyer; admitted to the Suffolk bar, Feb. 10, 1899; member of firm of Vahey, Innes and Mansfield, Kimball Building Member of Republican ward and city committee in 1900-1-2-3, being chairman in 1903; First Corps of Cadets: Braeburn Country club. Member of common council in 1904. On committees on bills in third reading and banks and banking in House of 1905; House chairman of bills in third reading, and on insurance in 1906 on redistricting and recess, also on revising insurance laws.

George H. Moore, Republican, of Boston, was born in Lempster, N. H., May 16, 1844; educated in its public schools. Is a real estate superintendent. Member of the Boston common council in 1899. Member of Oriental lodge of Odd Fellows, and of Massasoit encampment. Enlisted May 1, 1861, in Co. E, First N. H., for three months and served at Harper's Ferry, Va. On committee on cities in House of 1904; on same in 1905; on cities, House chairman of libraries and House chairman of State House in 1906.

Vote of district: J. Bernard Ferber, Republican, 1833; F. B. Foster, Democrat, 756; W. E. Mahoney, Democrat, 692; George H. Moore, Republican, 1939.

District No. 11.—Ward 11 Boston.—March G. Bennett, Republican, was born in Errol, N. H., Jan. 31, 1869; attended public schools of Newton. Sales and advertising manager. Common council, 1901-2-3; city committee, 1901-2-3-4; Republican club, Middlesex, New Hampshire clubs,

Boston Young Men's Congress. On committee on metropolitan affairs in House of 1904-5; on same in 1906.

GRAFTON D. CUSHING, Republican, of Boston, was born in Boston, Aug. 4, 1864; educated in private schools and Harvard College, class of 1885. Is a lawyer. President of Republican club of Massachusetts, 1905-6; president of Massachusetts Society for Prevention of Cruelty to Children. Clerk of committee on the liquor law, and on education in the House of 1906.

Vote of district: March G. Bennett, Republican, 2131; J. W. Butler, Democrat, 719; Grafton D. Cushing, Republican, 2229; W. H. McMasters, Democrat, 847.

District No. 12.—*Ward* 12 *Boston.*—FRED A. EWELL, Democrat, of Boston was born in Bangor, Me., June 12, 1865; educated in its public schools. Is a druggist. Member of common council in Boston, 1903-4. Member of Lawrence lodge of Elks, Pelham conclave of Heptasophs, Ancient and Honorable Artillery Company, Mercantile Library association; and is first lieutenant and commissary of First Battalion Field Artillery, M. V. M. On committee on military affairs in House of 1905; clerk of same in 1906.

FRANK E. GAYLORD, Republican, of Boston, was born in Westfield, May 1, 1868; public schools. Druggist. Odd Fellows. Common council, 1901-2; House of 1903-4, committees on taxation, pay roll (chairman), public lighting; election laws and State House, 1906.

Vote of district: H. J. Collins, Democrat, 1112; Fred A. Ewell, Democrat, 1241; Frank E. Gaylord, Republican, 1494; C. W. Paradise, Republican, 1191.

District No. 13 *Boston.*—EUGENE T. BRAZZELL, Democrat, of Boston, was born in (South) Boston, March 21, 1878; public schools. Printer. Heptasophs. Common council, 1903-4. On committee on water supply in House of 1905-6.

WILLIAM L. V. NEWTON, Democrat, of Boston, was born there Feb. 28, 1881; public schools. Produce dealer. Common council in 1903-4-5. On committees on parishes and religious societies in 1906.

Vote of district: Eugene T. Brazzell, Democrat, 1681; D. Carroll, Democrat Citizens, N. P., 611; J. C. Johanson, Republican, 145; William L. Newton, Democrat, 1562.

District No. 14.—*Ward* 14, *Boston.*—JOHN J. DRISCOLL, Democrat, of Boston, was born there March 27, 1876; educated in public schools. Is a clerk. On committee on parishes and religious societies in House of 1906.

PATRICK J. SHIELS, Democrat, of Boston, was born in Ireland, August 0, 1873; its national schools and St. Fithian seminary at Navan; salesman. Committees on parishes and religious societies and State House in House of 1904, (clerk of each); on taxation in House of 1906.

Vote of district: John J. Driscoll, Democrat, 2116; A. H. Farrell, Republican, 726; A. B. Johnson, Socialist, 179; Patrick J. Shiels, Democrat, 2035; W. H. Wetmore, Republican, 712.

District No. 15.—*Ward* 15 *Boston.*—EDWARD C. CREED, Democrat, was born in (South) Boston, Jan. 5, 1877; educated in public schools, commercial college, B. U. Law school, 1904. Lawyer. K. C., Foresters. On committee on banks and banking in House of 1905; on public service in 1906; and specials on revision of taxation laws, and on redistricting.

JOHN H. TOLAND, Democrat, of Boston, was born in (South) Boston, Oct. 8, 1870; educated in the Bigelow grammar school. Is a clerk. Past master workman of Farragut lodge of Ancient Order of United Workmen and of various social societies in his district. On committee on ways and means in House of 1906.

Vote of district: Edward C. Creed, Democrat, 2073; A. Lewis, Republican, 419; W. R. Taylor, Republican, 491; John H. Toland, Democrat, 2073.

District No. 16.—*Ward* 16 *Boston.*—WILLIAM J. DOOGUE, Democrat, was born in Boston, April 28, 1876; public schools, Boston College; Law School, 1900. Lawyer. Heptasophs. On committees on drainage (clerk) and State House in House of 1905; on federal relations and redistricting committee in 1906.

JOHN M. MCDONALD, Democrat, of Boston, was born in Chatham, N. B., June 2, 1873; Boston public schools. Bookbinder; agent. Heptasophs; Foresters; Knights of Columbus. On committees on parishes and religious societies, and State House in House of 1905; on counties in 1906.

Vote of district: J. F. Davern, Republican, 1234; William J. Doogue, Democrat, 1595; John M. McDonald, Democrat, 1640; C. H. S. Robinson, Republican, 1056.

District No. 17.—*Ward* 17.—THEODORE A. GLYNN, Democrat, of Boston, was born there Nov. 8, 1881; graduate of Dearborn grammar school. Grocery clerk. Foresters, A. O. H., Common council, 1903. On committee on drainage in House of 1906.

MICHAEL J. MCETTRICK, Democrat, of Boston, was born there June 22, 1848; educated in public schools, Roxbury Latin school, scientific and medical. Member of House, 1885-91, on committees on roads and bridges, finance, expenditures, education, liquor law, woman suffrage, constitutional amendments, labor (chairman); in 1888 on special committee on child labor, making his notable minority report having marked effect on educational legislation; on recess committee in 1891 on municipal laws. Assistant assessor, 1884; civil engineer, author, all around athletic of national reputation, and famous especially as champion long distance pedestrian; United States regular army; in 1891, chairman of Democratic members; in 1892, in Senate, on committees on election laws, administrative boards and commissions, woman suffrage. Elected to 53d Congress as "Democrat-Citizen." On committee on education in House of 1906.

Vote of district: T. F. Curley, Democrat, 1392; Theodore A. Glynn, Democrat, 1712; Michael J. McEttrick, Democrat Citizens, N. P., 1661; H. D. Sterling, Republican, 615.

District No. 18.—*Ward* 18 *Boston.*—JOHN J. BUTLER, Democrat, of Boston, was born in Galway County, Ireland, June 7, 1865; national schools of Ireland. Car driver, station master, collector. K. of C., A. O. H. On committee on relations between employers and employees in House of 1904; on constitutional amendments and libraries in 1905; on liquor law in 1906.

MICHAEL P. DALY, Democrat, of Boston, was born in Boston, January 14, 1876; educated in the public schools, including the Sherwin school. Is a master roofer. President of Roxbury Owl club; member of Roxbury council of Knights of Columbus, of Division 18, A. O. H., and of camp Fred Hecker Sons of Veterans. Chairman of Ward 18, Deomcratic committee. On committee on federal relations in House of 1906.

Vote of district: H. A. Brown, Republican, 805; John J. Butler, Democrat, 1030; Michael P. Daly, Democrat, 1073; L. Ehrets, Republican, 739; J. A. Watson, Municipal Ownership Citizen, 744.

District No. 19.—*Ward* 19 *Boston.*—JOHN F. EGAN, Democrat, of Boston, was born there July 6, 1864; public schools. Contractor. Chairman ward committee, 1905-6. In House of 1904, on committee on relations between employers and employees; on liquor law in 1905; on mercantile affairs in 1906.

JOSEPH E. MOONEY, Democrat, was born in Boston (Roxbury), June 25,1874; educated in the public schools. Is in the fire insurance and real estate business. Member of Roxbury council of Royal Arcanum, regent and district deputy grand regent; president of Division 22, of A. O. H.; of Gov. Gaston conclave of Heptasophs, St. Alphonsus association; John Mitchell Literary association, and honorary member Valley club of Roxbury; branch Edmund Phelan Irish National Foresters; director Hi-

bernian Building Association of Roxbury. On committee on taxation in House of 1905, and special recess committee on revision of railroad and street railway laws; on elections and taxation in 1906.

Vote of district: John F. Egan, Democrat, 2440; W. F. Lehmann, Socialist, 202; Joseph E. Mooney, Democrat, 2436; F. Tucker, Republican, 758; C. F. Witherby, Republican, 629.

District No. 20.—Ward 20 Boston.—THOMAS LEAVITT, Republican, of Boston, was born there August 28, 1872; educated in Boston public schools, including High. Member of Nathaniel Bowditch Camp Sons of Veterans. In newspaper business, being editor and publisher of Dorchester Beacon. Member of Union lodge of Masons and Dorchester royal arch chapter. Common council 1903-4-5; Republican state committee in 1905; Republican club of Massachusetts and Young Men's Republican club. On committees on mercantile affairs and printing (clerk) in House of 1906.

FRANK W. THAYER, Republican, of Boston, was born in Warren, Vt., July 2, 1865; public schools Harvard college, 1889; Harvard Law school, 1891. Lawyer. Common council, 1901-2. Member of Massachusetts Republican club. Young Men's Republican club. Masons. On committee on mercantile affairs in House of 1905; on cities in 1906.

Vote of district: H. J. Dixon, Democrat, 2829; G. G. Hall, Socialist, 149; Thomas Leavitt, Republican, 3304; J. Shea, Democrat, 2619; Frank W. Thayer, Republican, 3109.

District No. 21.—Ward 21, Boston.—FRED E. BOLTON, Republican, of Boston, was born in North Andover, Mass., Dec. 6, 1869; educated in the public schools. Member of Washington lodge of Masons of Mt. Vernon chapter, Roxbury council, of Joseph Warren commandery of Knights Templars and of Aleppo temple of Mystic Shrine. From 1898 to 1906 was the national treasurer of the Sons of Veterans, and is a member of Camp 46 of that organization. Member of the Ancient and Honorable Artillery company, serving as adjutant in 1905; former captain and paymaster of the Sixth regiment of militia; president of Republican city committee in 1904-5; on the board of aldermen in 1903-5. On the committee on metropolitan affairs in the House of 1906, also on the special redistricting committee.

EDWIN T. MCKNIGHT, Republican, of Boston, was born in Marr Corner, King's county, New Brunswick, Canada, Oct. 11, 1869; common schools, New Brunswick University, '94, Harvard Law School, '97. Teacher; lawyer. Masons. Common council, 1903-4-5. On committees on parishes and religious societies, and probate and chancery in House of 1906.

Vote of district: F. P. Barnes, Republican, Ind. N. P., 333; Fred. E. Bolton, Republican, 2233; D. D. Kearns, Democrat, 1542; J. T. Kenney, Democrat, 1461; Edwin T. McKnight, Republican, 2091.

District No. 22.—Ward 22 Boston.—JACOB H. MOCK, Republican, of Boston, was born in Roxbury, May 14, 1863; educated in public and private schools. Is a restaurateur. On Republican ward committee, 1901-2-3-4; delegate to Republican National convention in 1904. On committees on elections (House) and taxation in House of 1906.

WALTER ARCHIBALD WEBSTER, Republican, of Boston, was born in Newton (Lower Falls,) Dec. 4, 1875; graduate of the public schools, and Boston University Law school, class of 1899. Is a lawyer. Member of Republican ward committee of Ward 22 in 1901-2-3, and its chairman in 1902-3. Member of Daniel Hersey lodge of Odd Fellows, Joseph Stedman Camp Sons of Veterans; Old Boston club, Veteran Firemen, Jamaica club, Jamaica Plain Citizens' association. On committee on street railways in House of 1905; chairman of engrossed bills, and on street railways in 1906, and special on revision of Sunday laws.

Vote of district: C. Engelke, Socialist, 194; J. J. Hourin, Democrat, 1657; J. J. Kelley, Democrat, 1722; Jacob H. Mock, Republican, 1884; Walter A. Webster, Republican, 2031.

District No. 23.—Ward 23 Boston.—JOHN JOSEPH CONWAY, Democrat, of Boston, was born there (West Roxbury) Sept. 2, 1874; educated in the Grammar and High schools of Boston. Is a gas and electric fitter and hanger. Member of Jamaica Plain council No. 120 of Knights of Columbus; Roslindale, Mt. Hope and Germantown Citizens' associations; Gas Fitters, Fixtures, Fitters and Hangers Union No. 175. Massachusetts Catholic Order of Foresters; A. O. H. Member of common council in 1902-3-4. On committee on public service in House of 1905. On counties in 1906.

A. S. PARKER WEEKS, Republican, of Boston, was born in Roxbury, April 29, 1857; public schools. Hide business, 13 years; last 15 years in blacksmith business. Sons of Veterans, vice president Roslindale club. On committee on metropolitan affairs in House of 1906.

Vote of district: John J. Conway, Democrat, 2099; W. F. Freeman, Republican, 1903; A. H. Hoffman, Socialist, 119; J. P. Sheehan, Democrat, 1726; A. S. Parker Weeks, Republican, 1981.

District No. 24.—Ward 24 Boston.—GIDEON B. ABBOTT, Republican, of Boston, was born in Dorchester, May 4, 1874; Boston Latin school, Harvard college, 1897. Manufacturers' agent. Masons. Royal Arcanum. Common council, 1903-4-5. On committee on street railways in House of 1906.

HERBERT W. BURR, Republican, of Boston, was born in Dorchester, June 15, 1866; public schools. Merchant tailor. Common council, 1900-1-2; Clerk of committee on public service, and on constitutional amendments in House of 1906.

Vote of district: Gideon B. Abbott, Republican, 2617; J. H. Allen, Socialist, 176; Herbert W. Burr, Republican, 2495; R. Gallagher, Democrat, 1852; F. L. Williams, Democrat, 1616.

District No. 25.—Ward 25 Boston, ALLEN CLARK, Democrat, of Boston, was born in Wolverton, Eng., April 18, 1870; public schools. Contractor. House of 1904, committee on taxation; election laws, 1906.

MICHAEL J. COYLE, Democrat, of Boston, was born in Brighton, Sept. 27, 1864; educated in the public schools, including Brighton High school. Is a contractor for public and private works. On committees on libraries and public service in House of 1906.

Vote of district: E. W. Brown, Republican, 1452; Allen Clark, Jr., Democrat, 1663; Michael J. Coyle, Democrat, 1470; W. J. Coyne, Socialist, 123; A. E. Cufflin Rep. Cit. N. P., 165; C. D. B. Fisk, Republican, 1457.

District No. 26.—Wards 1, 2 Chelsea.—THOMAS F. DRISCOLL, Democrat of Chelsea, was born in Salem, Nov. 5, 1860; educated in the public schools. Is a grocer. Member of Chelsea council of Knights of Columbus, Chelsea Aerie of Eagles; American Order of Foresters, and Division 10 of A. O. H.; Chelsea board of aldermen, 1901-2-3-4-5; trustee County Savings Bank. On committee on State House in 1906.

Vote of district: J. Blyth, Socialist, 97; Thomas F. Driscoll, Democrat, 951; P. A. Kiernan, Republican, 545.

District No. 27.—Wards 3, 4 Chelsea.—SAMUEL O. JONES, Republican, of Chelsea, was born in Gloucester, Nov. 17, 1858; public schools. In granite business. Masons, Odd Fellows; Knights of Malta; board of aldermen in 1899-2. On committee on counties in House of 1905. On harbors and public lands, and public health in 1906.

Vote of district: A. W. French, Socialist, 241; Samuel O. Jones, Republican, 1099.

District No. 28.—Ward 5, Chelsea, Revere, Winthrop.—EUGENE F. ENDICOTT, Republican, of Chelsea, was born there Oct. 14, 1848; educated in its public schools. Is general manager of the Universalist Publishing House, Boston. Member of Odd Fellows; Masons, Knights Templar;

and Society of Colonial Wars. Member of common council of Chelsea 1880-1884 (president, 1882-4); Mayor and chairman of school committee 1885-6; school committee since 1890, and chairman of the board since 1895; trustee of public library since 1887. On committee on banks and banking in House of 1905; chairman of same in 1906.

Vote of district: W. Burns, Socialist, 118; Eugene F. Endicott, Republican, 2361; C. W. Hall, Democrat, 850.

WORCESTER COUNTY.

District No. 1.—Athol, Phillipston, Royalston.—James H. Hutchings, Republican, of Phillipston, was born in Boston, Oct. 20, 1862; educated in the Dwight and English High schools, Massachusetts Institute of Technology, class of 1883. In the real estate and insurance business. On the board of selectmen from 1897 to 1905; inclusive, being chairman, 1903-4-5. Member of Star lodge of Masons of Athol, of Union royal arch chapter and of Athol commandery of Knights Templar. On the committees on fisheries and game, and parishes and religious societies in the House of 1906.

Vote of district: James H. Hutchings, Republican, 789; Fred. W. Lord, Democrat, 633.

District No. 2.—Ashburnham, Gardner, Templeton, Winchendon.—Alec E. Knowlton, Republican, of Gardner, was born in Cleveland, O., Oct. 29, 1857; educated in the Gardner public schools. Is a manufacturer of chairs. Member of Hope lodge of Masons and of Ivanhoe commandery of Knights Templar. Board of selectmen six years (chairman two). Director of First National bank of Gardner; trustee and member of investment board of Gardner Savings Bank; also treasurer of "The Gardner Home for Elderly People." On the committee on street railways in House of 1905. On public service in 1906, and on redistricting.

Charles D. Young, Republican, of Winchendon, was born in Annapolis, N. S., June 10, 1857; educated in the public and private schools. From Feb., 1876 to 1881, served in Co. First L. N. S. Artillery, Department of the East, being corporal, sergeant, orderly sergeant and sergeant major. Is a rattan worker. Past master of Artisan lodge of Masons, member of past masters' association of 12th Masonic district; master workman of Murdock lodge of A. O. U. W.; noble commander of Winchendon commandery of U. O. G. C., and member of Winchendon Grange. On committee on military affairs, and clerk of committee on State House in House of 1906.

Vote of district: O. A. Hoban, Democrat, 1175; Alec E. Knowlton, Republican, 2005; Charles D. Young, Republican, 1717; W. S. Young, Democrat, 718.

District No. 3.—Barre, Dana, Hardwick, Hubbardston, Petersham, Westminster.—Frank D. Stevens, Republican, of Dana, was born there Nov. 13, 1852; educated in the public schools. An officer at the House of Industry and Correction, Boston, 1873 to 1882; carpenter from 1882 to 1903; grocer until 1903; postmaster, 1903-5. Selectman nine years; assessor three, and overseer of the poor nine. Justice of the peace since 1900. On committee on prisons in House of 1906.

Vote of district: Frank D. Stevens, Republican, 854; all others, 9.

District No. 4.—Holden, New Braintree, North Brookfield, Oakham, Princeton, Rutland.—Samuel A. Clark, Republican, of North Brookfield, was born in that town, Dec. 10, 1852; public schools. Jeweler. Republican town committee. Selectman, 1898, trustee of public library, director North Brookfield Savings Bank, fire engineer. On committee on labor in House of 1906.

Vote of district: Samuel A. Clark, Republican, 808; all others, one.

District No. 5.—Brookfield, Sturbridge, Warren, West Brookfield.—Warren E. Tarbell, Republican, of Brookfield, was born in Worcester,

April 18, 1860; educated in Worcester public schools and Worcester Business college. Deputy sheriff since January 1, 1890, serving sixth term; bookkeeper from 1881 to 1886; merchant in a general store in East Brookfield, 1886 to 1901; local manager of New England Brick Company since 1901. Member of Olive Branch lodge of Masons of Millbury; of Good Will lodge of Odd Fellows and Moose Hill encampment, both of Spencer; and of Wachusett council of Royal Arcanum of Spencer. On the committee on railroads in the House of 1906, and on revision of taxation laws (special recess.)

Vote of district: L. Morse, Democrat, 556; Warren E. Tarbell, Republican, 698.

District No. 6.—Paxton, Spencer, Leicester.—William A. Bell, Democrat, of Leicester, was born there Dec. 22, 1856; public schools. Superintendent of water works. On the committee on public lighting in House of 1906.

Vote of district: William A. Bell, Democrat, 955; W. F. Clark, Republican, 901.

District No. 7.—Charlton, Dudley, Oxford, Southbridge, Webster.—Felix Gatineau, Republican, of Southbridge, was born in Canada, Nov. 12, 1857; public schools. Fire insurance. Selectman in 1903; overseer of poor, 1895-05. President general of Union St. Jean Baptiste of America; Co. K, Sixth regiment, 1888-91. On committee on insurance in House of 1906, and recess on same.

William F. Haggerty, Democrat, of Webster, was born in Woburn, June 26, 1872; educated in the public schools of Webster and St. Louis parochial school. Mailing clerk in Webster post office; lawyer. Chief ranger of court Friendship, 1902; advocate of Webster council of Knights of Columbus, 1904-5-6; member of division 11 of A. O. H. On the board of selectmen and electric light commission, 1904-5-6 (chairman, '06). On committee on probate and chancery in House of 1906.

Vote of district: M. P. Clare, Republican, 1348; W. M. Edwards, Democrat, 1310; Felix Gatineau, Republican, 1644; William F. Haggerty, Democrat, 1507; H. W. Roemer, Socialist, 111; A. M. Walker, Socialist, 137.

District. No.. 8.—Auburn, Douglas, Millbury, Sutton.—George L. Jaques, Republican, of Millbury, was born in Westfield, Vt., May 5, 1866; educated in the public schools. Is in the wholesale lumber business. On board of assessors in 1902, selectmen 1903-4-5; engineer of fire department in 1906-6. On the committee on water supply in the House of 1906.

Vote of district: George L. Jaques, Republican, 796; W. F. Jones, Democrat, 708.

District No. 9.—Blackstone, Grafton, Northbridge, Shrewsbury, Uxbridge.—C. Edward Blanchard, Republican, of Uxbridge, was born in Boston, August 20, 1861; educated in Uxbridge public schools and Perry's Business College of Providence, class of 1884. Has been granite cutter and Mason, but is now a general contractor of excavating and mason work at North Uxbridge. Member of Uxbridge lodge of Odd Fellows. On Republican town committee, board of health, and three years each, school committee; board of selectmen, 1903-4-5-6. On committee on harbors and public lands in House of 1906.

J. Frank Donahue, Democrat, of Grafton, was born there August 29, 1865; public schools. Undertaker; also livery, horse, and carriage and cattle business. Selectman from 1899-03. Ex-cattle inspector. Foresters. On committee on public lighting in House of 1904; on roads and bridges, 1906.

Vote of district: C. Edward Blanchard, Republican, 1386; B. J. Callahan, Democrat, 1260; J. Frank Donahue, Democrat, 1421; F. B. Pratt, Republican, 1372.

District No. 10.—Hopedale, Mendon, Milford, Upton, Westborough.—George F. Birch, Republican, of Westboro, was born in (East) Cam-

bridge, April 12, 1848; removed to Milford at very early age, and was educated in its public schools. Has been in meat and provision business over 30 years. On board of overseers of poor in 1877-90; selectman, 1897-9, chairman in '99. Member of Montgomery lodge of Masons, Mt. Lebanon chapter, Milford council, Milford Commandery of Knights Templar; Aleppo temple of Mystic Shrine; also of Tisquantum lodge of Odd Fellows. Author of bill in 1906 to determine comparative healthfulness of "drawn" and undrawn poultry. On committee on public health in House of 1905; on libraries and taxation and special on redistricting in 1906.

Francis T. Nelson, Republican, of Upton, was born in that town, Nov. 11, 1851; educated in the Upton High school and Wilbraham Academy. Is a straw hat packer. Member of Montgomery lodge of Masons of Milford. Town clerk of Upton for the last 8 years consecutively. Justice of the peace, notary public. On committee on water supply in House of 1905; also in 1906.

Vote of district: George F. Birch, Republican, 1857; W. Curley, Democrat, 1081; C. E. Dewing, Socialist, 130; W. D. Leahy, Democrat, 1218; Francis T. Nelson, Republican, 1607.

District No. 11.—Berlin, Boylston, Clinton, Northborough, Southborough, Sterling, West Boylston.—Warren E. Gammell, Republican of West Boylston, was born in Boston (Charlestown) August 25, 1831; educated in Winthrop or old "Training Field," public school. Is a mechanic and also a farmer. Member of Boylston lodge of Masons, secretary, 1898-9; member of Centennial lodge of Odd Fellows of West Boylston, and its secretary, 1889-04. On school committee and its secretary for several years. Selectman, 1904-5-6. On committee on labor in House of 1906.

Charles Mayberry, Republican, of Clinton, was born there April 27, 1876; educated in the public schools, Boston University Law School class of 1903. Has been printer, reporter, and is now a lawyer. Member of Trinity lodge of masons and of Clinton lodge of Knights of Pythias. Registrar of voters, 1899-04; Republican town committee, 1902-3. Clerk of committee on probate and chancery in House of 1905; on engrossed bills and metropolitan affairs in 1906.

Vote of district: H. G. Burke, Socialist, 219; G. A. Corey, Democrat, 1255; Warren E. Gammell, Republican, 1294; J. A. Lowe, Democrat, 926; Charles Mayberry, Republican, 1482; J. Mulgrew, Socialist, 199.

District No. 12.—Bolton, Ward 6 Fitchburg, Harvard, Lancaster, Lunenburg.—John Wooldredge, Republican, of Lunenburg, was born in Marblehead, Sept. 9, 1851; public schools. Shoe business; farmer. Selectman, assessor and overseer of poor. Masons, Odd Fellows, Grange. On committee on agriculture in House of 1906.

Vote of district: T. U. Benson, Socialist, 267; John Wooldredge, Republican, 776.

District No. 13.—Wards 1, 2, 3, 4, 5 Fitchburg.—M. Fred O'Connell, Democrat, of Fitchburg, was born in Hopedale, June 4, 1870; educated in its public schools and Boston Bryant & Stratton's Commercial College and Boston University Law School of 1898. Has been journalist, but has been an attorney-at-law since 1898. Member of Merchants' association, Park club; past secretary Democratic city committee, its chairman 1904-5. On committee on public lighting in House of 1905; clerk of judiciary in 1906, and on special revision of Sunday laws.

Henry O. Sawyer, Republican, of Fitchburg, was born in Berlin, June 10, 1844; educated in the public schools, and at a private school in Lancaster. Enlisted in Co. E, 42d regiment, July 22, 1864, and served in the army of the Potomac, being mustered out Nov. 11, 1864. Member of E. V. Sumner post, G. A. R., having served as quartermaster, adjutant, S. V. C., J. V. C., and commander. Is in the undertaking business.

Member of the House of Representatives in 1881, serving on the committee on education. Mayor of Fitchburg, 1904-5. Member of Trinity lodge of Masons, of Clinton chapter, and Jerusalem commandery of Knights Templar; also of Apollo lodge of Odd Fellows. On the committee on street railways in the House of 1906.

Vote of district: H. A. Estabrook, Republican, 1364; E. W. Gilson, Democrat, 1128; M. Fred. O'Connell, Democrat, 1648; Henry O. Sawyer, Republican, 1422; M. R. Stewart, Socialist, 291; E. B. Whitney, Socialist, 267.

District No. 14.—*Leominster.*—CLESSON KENNEY, Republican, of Leominster, was born there May 31, 1839; educated in the public schools. Enlisted in Co. D, 53d regiment, September 2, 1862, serving in the Department of the Gulf; promoted May 22, 1863, to second lieutenant, mustered out September 2, 1863. Member of Charles H. Stevens Post, G. A. R., having served as junior and senior vice commander and commander. Is in the lumber business. Chairman of committee on investment of Leominster Saving bank; on school committee, 1887-93, 1895; on committee on building town buildings. On the committees on election laws and towns in the House of 1906.

Vote of district: W. Blanchard, Socialist, 103; H. Cook, Rep. Ind. N. P., 649; Clesson Kenney, Republican, 713; D. A. Sullivan, 421.

District No. 15.—*Ward* 1, *Worcester.*—DANIEL E. DENNY, Republican, of Worcester, was born there July 14, 1845; public schools, Worcester Academy. Enlisted in Co. E., 42d regiment, July 12, 1864, mustered out Nov. 11, 1864. Post No. 10, G. A. R. Machinist in United States railway mail service, real estate and insurance. Masons, Knights of Pythias, Common council, 1905. Worcester Continentals; trustee of State Soldiers' Home, 1906-7. On committees on cities and military affairs in House of 1906.

Vote of district: Daniel E. Denny, Republican, 1203; C. T. Pratt, Democrat, 488.

District No. 16.—*Ward* 2 *Worcester.*—ALONZO F. HOYLE, Republican of Worcester, was born there Oct. 16, 1861; educated in its public schools and Hinman's Business College. Cashier for the Fitchburg Railroad Company, 1885-95; printer and stationer since 1899. Odd Fellows, Knights of Pythias Heptasophs. Montacute lodge of Masons, past high priest Worcester royal arch chapter, thrice illustrious master Hiram council royal and select masters. On committee on drainage in House of 1905; House chairman of drainage and clerk of counties in 1906.

Vote of district: M. F. Garrett, Democrat, 538; Alonzo F. Hoyle, Republican, 1343.

District No. 17.—*Ward* 3 *Worcester.*—EDWARD H. O'BRIEN, Democrat, of Worcester, was born in Woburn, Feb. 1, 1874; educated in the public schools and Hinman's Business College, class of 1892, and in Holy Cross College, class of 1897. Is a lawyer. Trustee of Worcester county alumni of Holy Cross College; member of Suffolk club and Worcester Antiquarian Society. Member of division 36, A. O. H., Court Worcester of M. C. O. F., Alhambra council; St. Stephen's Total Abstinence Society of Worcester. Worcester Aerie of Eagles. On committee on insurance in House of 1904; on same (clerk) in 1905. Same position in 1906, and on recess committee to revise insurance laws.

Vote of district: Edward H. O'Brien, Democrat, 1107; all others, none.

District No. 18.—*Ward* 4 *Worcester.*—JAMES HENRY MELLEN, Democrat, of Worcester, was born there Nov. 7, 1845; educated in its public schools. Member of House in 1877-89, '81, '83, '86, '88-9, '91-2-3-4-5-6, 99-0. Served on committees on labor, prisons, public charitable institutions, revision of statutes, convict labor, rules, expediting business, mer-

cantile affairs, railroads, taxation, ways and means, Tewksbury investigation. Monitor for several years. Always prominent in labor matters, introducing many measures that became law. Past master workman of District Assembly 30, K. L., editor of *Worcester Daily Times*. On committees on prisons and ways and means, and revision of Sunday laws in 1906.

Vote of district: James H. Mellen, Democrat, 1686; all others, 1.

District No. 19.—*Ward* 5 *Worcester.*—HUGH H. O'ROURKE, Democrat, of Worcester, was born in Worcester, 1868; public schools. Wire mills; carpet factories; drug business; Knights of Labor; Royal Arcanum; Knights of Columbus; Wachuset boat club; Lyceum orchestra; Music Union; Division 4, A. O. H.; St. Vincent Hospital; St. Matthew Athletic and Knights of Robert Emmett associations and Worcester Cricket club. On committee on public health in House of 1903; on public health in 1904; on same in 1905, also in 1906.

Vote of district: H. Brannon, Republican, 966; Hugh H. O'Rourke, Democrat, 1371.

District No. 20.—*Ward* 6 *Worcester.*—GILBERT J. RUGG, Republican, of Worcester, was born in Lancaster, March 27, 1836; educated in public and private schools. Manufacturer of wood working and other tools. Member of Morning Star lodge of Masons, and its treasurer 12 years; also charter member of Eureka chapter, and of Worcester county commandery of Knights Templar and of Hiram council. Vice president of Five Cents Savings Bank and member of the investment committee. Member of board of aldermen in 1871-2 and 1885; of common council in 1875-6, and member of finance committee. On committee on street railways in House of 1905; on banks and banking, and parishes and religious socities in 1906.

Vote of district: D. M. Gagnon, Democrat, 667; Gilbert J. Rugg, Republican, 1343.

District No. 21.—*Ward* 7 *Worcester.*—JOHN H. PICKFORD, Republican, of Worcester, was born in Manville, R. I., Sept. 9, 1849; educated in the public schools of Manville and Woonsocket. Is a mason and general contractor. Member of Anchoria lodge of Odd Fellows, of Worcester, Canton and of Mt. Vernon encampment. Ex-secretary of Worcester Builders' Association. On committee on public charitable institutions in the House of 1906.

Vote of district: J. H. Hunt, Democrat, 414; John H. Pickford, Republican, 1463.

District No. 22.—*Ward* 8 *Worcester.*—ELMER C. POTTER, Republican, of Worcester, was born in Framingham, August 23, 1868; educated in its public schools, including the High ,and Dartmouth College in the class of 1892. Was a teacher in Peekskill, N. Y., 1892-95; in Worcester, 1895-98; and has practiced law since 1898. Member and past master of Morning Star lodge of Masons of Worcester. On committees on constitutional amendments (clerk) and probate and insolvency in House of 1903; on military affairs and taxation (clerk) in 1904; House chairman of mercantile affairs in 1905; House chairman of federal relations, and on judiciary in 1906.

Vote of district: J. F. Griffin, Democrat, 237; Elmer C. Potter; Republican, 1394.

THE CHAPLAIN AND CLERKS.

DANIEL WINGATE WALDRON, the chaplain of the House was born in Augusta, Me., Nov. 11, 1840. Graduated from Bowdoin College in 1862 and from Andover Theological Seminary in 1866. Ordained and installed pastor of the Congregational church, East Weymouth, Mass., April 3, 1867; dismissed May 14, 1871, to become pastor of the Maverick church,

East Boston, which position he held until December 1, 1872. Since February, 1873, connected with the City Missionary Society, Boston, being now its secretary and superintendent. Preached the "Election Sermon," January 7, 1880. Elected chaplain of the House in 1879, and re-elected each year since.

James W. Kimball, clerk, Republican, was born in Lynn, December 17, 1858. He received his education in the public schools; and on leaving school he entered the printing business, which trade he has since followed. In 1882 he was appointed a page of the House of Representatives, afterwards appointed a messenger of the same branch, and in 1888, when a vacancy occurred in the assistant clerkship of the House, he was appointed to fill that position. Nominated for clerk by House Republicans in caucus and elected by full House of 1897-98-99-00-01-02-03-04-05-06.

Frank E. Bridgman, assistant clerk, was born in Springfield, March 28, 1869. Now resides in Roxbury. Graduated from High school of Toledo, Ohio, being salutatorian of class of 1887. Entered business life August 8, 1887, with Mechanics' Iron Foundry Co. of Roxbury, in whose employ he remained until appointed clerical assistant to the clerk of the Senate, January 1, 1894. After serving in the last named position during three sessions of the Legislature, he was appointed assistant clerk of the House, January 6, 1897.

Carl Raymond was born in Westminster, September 19, 1876; educated in its public schools, graduating from the High school in 1892. Attended school in Boston one year. Appointed page of the House in January, 1894, and transferred to present position of clerical assistant in January, 1897. In June, 1898, enlisted in Co. E, 1st U. S. V. Engineers and took part in the Porto Rican campaign; mustered out of service, January 21, 1899, by reason of the close of the war.

Clarence J. Smith, was born in Boston, September 3, 1875; graduated from the Boston public schools, and from the English High school in 1893. Took a post-graduate course. Appointed page to the Speaker of the House, Hon. George Von L. Meyer in 1895; re-appointed by Hon. John L. Bates in 1897; appointed clerical assistant to the clerk of House of Representatives, 1899.

Karl H. Oliver, clerical assistant, was born in Lynn, Jan. 6, 1884; educated in Lynn High school and Dartmouth College 1901-2; taught in Intervale, N. H., law student. Appointed clerical assistant, Jan. 1, 1905.

THE SERGEANT-AT-ARMS AND HIS APPOINTEES.

David T. Remington, of Northampton, was born in Plainfield, June 11, 1845; educated in common schools. Enlisted October 9, 1861, in Co. B, 31st Massachusetts; discharged October 23, 1865, with rank of corporal. Severely wounded at Sabine Cross Roads, La., April 8, 1864; wounded again at Blakely, near Mobile, April 8, 1865. Held all offices of Jerusalem lodge of Masons of Northampton; deputy of 13th Masonic district 1891-4; junior grand warden of grand lodge of Masons, 1901; W. L. Baker post, G. A. R., and all of its offices but commander. Appointed messenger, 1890; Senate door-keeper, 1892-3; sergeant-at-arms, 1904-5-6.

John Kinnear, first clerk, born in Glasgow, Scotland, November 24, 1836; came to this country when 22 months old; lived in Cambridge since. Commissioned 3d lieut., Co. C, 2d regiment first volunteer company of Rebellion, but later received commission as first sergeant, July 25, 1861; discharged; recruited Co. E, 30th regiment, 1st lieutenant by special order from President Lincoln, January 19, 1862; mustered out September 22, 1862. Appointed messenger of House in 1880, and assistant door-keeper in 1884; promoted to first clerk, January, 1901.

Charles W. Philbrick, Lowell, was born there March 18, 1842. En-

listed in Co. F., 3d N. H. Regiment, Aug. 9, 1861; wounded at Drury's Bluff, May 15, 1864, his left arm being amputated on the field; discharged, September, 1864. Appointed special messenger, 1872, regular messenger, August, 1892. Member of Lowell lodge of Odd Fellows, of Garfield Post, G. A. R., and New Hampshire Veterans' Association.

Marcus Kimball was born in Bradford, Dec. 25, 1843; public schools. Enlisted in Co. A, 19th Regiment, August 28, 1861; Army of the Potomac; re-enlisted; taken prisoner, June 22, 1864; at Petersburg, confined at Libby prison, Belle Isle, Andersonville and Florence; discharged as sergeant, May 26, 1865. Appointed watchman at State House in January, 1895; made messenger of sergeant-at-arms in July, 1895, which position he has held ever since.

Louis Agassiz Phillips, Newton Highlands, clerk of Legislative Document Division, was born in Deerfield, August 14, 1870; educated in the public schools. Appointed in sergeant-at-arms department January, 1894; promoted to present position, June 15, 1897. Member of Sons of American Revolution, and Monitor lodge of Masons of Waltham.

George M. Fillebrown, messenger, was born in Mt. Vernon, Me., May 5, 1841; public schools. Enlisted April 15, 1861, in Co. F, 4th Massachusetts; re-enlisted, September 17, 1861, in 1st Cavalry; promoted to be corporal, sergeant, 2d and 1st lieutenant; mustered out June 25, 1864, discharged by reason of wounds received at Aldie, Va., June 17, 1863. Foreman in hat factories some thirty years. Appointed messenger in January 1895.

Fred Henry Kimball, chief engineer, was born in Mercer, Me., Jan. 15, 1870; educated in the public schools of Augusta, Me. Learned steam-fitting and engineer's trade with Augusta Machine Company and A. D. Ward of same city. With Boston Elevated two years; superintendent of power station in the Boston Terminal Building five years; appointed to present position, Jan. 25, 1904. Member of Augusta, Me., lodge of Masons, and of Signet Chapter of Charlestown, and of Joseph Warren Commandery of Knights Templar of Boston; of Fraternity lodge of Odd Fellows of Deering, Me., and of New England Street Railway club.

Miss Ellen Mudge Burrill, cashier, born in Lynn, Mass., June 16, 1872; graduated from the Lynn High school in 1889. Stenographer for National Headquarters, Grand Army of the Republic, 1893-1894; stenographer in office of Sergeant-at-arms from November 1, 1894, to May 5, 1903; appointed cashier, May 5, 1903.

Mrs. Abbie H. Wilson of Boston, matron, was born in Georgetown. Was for several years with George A. Plummer & Co. of Boston. Charter member of Everett Peabody Women's Relief Corps of Georgetown. Appointed matron in 1902.

Luke K. Davis, door-keeper of the Senate, was born in Jaffrey, N. H., Feb. 23, 1845; educated in the common schools of Worcester, whither he removed at the age of ten. Is a woodworker by occupation. Enlisted, Aug. 12, 1862, in Co. C, 36th Regiment; wounded May 12, 1864, at Spottsylvania; discharged June 29, 1865. Member of George H. Ward Post, G. A. R.; also of Damascus lodge of Knights of Pythias. Appointed State House messenger, 1887; assistant door-keeper, 1899; promoted to door-keeper, January, 1904.

Charles H. Johnson, of Woburn, was born in that city, Sept. 19, 1843; educated in its public schools. Clerk until July 1862, when he enlisted as private in Co. K, 39th Regiment; promoted to corporal, June, 1863; discharged at close of war. Then learned curriers' trade. Appointed messenger, 1891; assistant door-keeper, January, 1904. Post 161, G. A. R.

B. H. Jelllison, Haverhill, was born in Byfield, Nov. 29, 1846; common schools. Shoemaker. Enlisted in Co. C, 19th Regiment; Army of the Potomac; made sergeant on the field, July 4, 1863, for capturing a rebel flag and saving United States flag same day; received medal from Congress for same act. Wounded at Fair Oaks, June 23, 1863; at Cold Harbor in 1864. Commissioned 2d lieut. at close of war. Second lieut., Co. F, 6th Regiment, 1863; resigned, chosen to same position in Co. F, 8th Regiment; nine years captain of same company. Member of Major How Post, G. A. R. Appointed messenger, 1889.

J. Henry Locke, of Worcester, was born in Boylston, Dec. 17, 1842; educated in the public schools. Enlisted Sept. 27, 1861, Co. D, 25th Regiment, Army of the Potomac and Army of the James; wounded June 30, 1864; mustered out July 13, 1865; past officer of the guard of Post 10, G. A. R., Worcester; has been a janitor; appointed messenger of Senate, January, 1897.

Francis A. Ireland, of Pittsfield, was born in Dexter, Me., July 27, 1843; educated in the public schools. Overseer 20 years in a woolen mill. Private in Co. E, 22d Maine Regiment. Past commander of Post No. 125, G. A. R.; past warden and D. G. W. in N. E. O. P. State of Maine club. Appointed Senate messenger, January, 1898.

Edward C. Cook, of Westfield, was born in New Marlboro, August 13, 1845; educated in the public schools. Is a carpenter. Enlisted December 13, 1861, corporal in Co. H, 31st Regiment, and served in the Department of the Gulf; discharged Oct. 9, 1865. Member of Lyon Post of G. A. R., of Westfield; formerly of Scott Bradley Post of Lee. Member of Woronocco lodge of Odd Fellows of Westfield. Appointed Senate messenger in January, 1900.

Joseph W. Abbott, of Fitchburg, was born in Andover, Sept. 18, 1836; educated in the public schools. Enlisted August 11, 1862, in Co. B of the 36th Regiment, and served in the Army of the Potomac, and at the sieges of Vicksburg and Knoxville, being mustered out in July, 1865. Has been a locomotive engineer on the Fitchburg railroad for 42 years. Member of Charles W. Moore lodge of Masons of Fitchburg, of Oasis lodge of Odd Fellows of Somerville, and of the Brotherhood of Locomotive Engineers. Member of Edwin V. Sumner Post, G. A. R. Appointed messenger of the Senate in January, 1902.

Lawrence G. Mitchell, Dorchester, was born in Boston, Jan. 24, 1880; educated in the public schools, including High school. Columbian lodge of Masons. Appointed Senate page, January, 1897; appointed Senate messenger, January, 1903.

Enoch Pratt, of Middleboro, was born in Bridgewater, Oct. 4, 1843; public schools and Pratt Academy. Shoemaker. Enlisted Aug. 13, 1862, in 1st Heavy Artillery; Army of the Potomac; mustered out July 21, 1864. Member of Gen. Pierce Post, G. A. R., and U. V. U.; Fellowship lodge of Masons of Bridgewater; Bay State commandery of Brockton. Appointed messenger in January, 1904.

Willard S. Cooke, of Lexington, was born in Granby, Dec. 12, 1838; educated in public schools, Amherst Academy, Williston Seminary, Amherst and Williams Colleges, graduating from latter in 1861. Enlisted Aug. 30, 1862, in Co. F, 37th Regiment; served in Army of the Potomac, 6th Army Corps; mustered out June 21, 1865; member of Post 139, G. A. R., of Somerville; Pacific lodge of Masons of Amherst, Mass. Began newspaper work on Springfield *Homestead* in 1869, and in 1873 came to Boston *Daily News*, and in 1875 to *Boston Herald*, as reporter, but was adanced to news editor and chief editor of the *Evening Herald*, remaining until 1899, when resigned to engage in journalistic work in New Hampshire; returned to Boston in 1900, and was appointed Senate messenger, Jan. 15, 1904.

Benjamin H. McKinley, of Lowell, was born there Nov. 26, 1887;

educated in its grammar and High school. Appointed page in January, 1904.

Ulysses A. Brigham, of Marlborough, was born there August 31, 1890; educated in its public schools. Appointed page in January, 1905.

Bernard A. Howe of Somverille, was born in Lanconia, N. H., June 6, 1891; educated in grammar and High schools of Somerville. Appointed page of Senate, January 1, 1906.

Thomas F. Pedrick, of Lynn, door-keeper of House, was born in 1846 in Marblehead; public schools. Shoe business until 1884, when he was appointed messenger; assistant door-keeper, 1901; dook-keeper, 1904. Assistant assessor five years, clerk of board, 17 years; special county, 1891-4; justice of peace, notary public. Dictator of Kirtland lodge of K. of H.; district deputy grand dictator; Glenmere lodge Odd Fellows; Shoe Cutters' Assembly Knights of Labor. Member 7th Rep. Cong. district com., 1st Essex Sen. district com., 12th Essex Rep. dist. com.

Sidney Gardner, of Goucester, was born there June 10, 1843; public schools. Enlisted in Co. G, 8th Regiment, Sept. 15, 1862; discharged August 7, 1863; re-enlisted in same company, July 18, 1864; discharged Nov. 10, 1864. Commander of Col. Allen Post, G. A. R., 1886-1887-1892 to now; Ocean lodge of Odd Fellows. Inspector of Customs at Gloucester, 1872-87 Acacia lodge of Masons. Appointed messenger, 1888; assistant door-keeper, 1904.

James Beatty, postmaster, born in Manchester, England, August 26, 1845; came to this country when only two years old, going at once to Salem; educated in common schools. Enlisted Sept. 22, 1861, in Co. 1, 22d Massachusetts; three years as bugler in Fifth Corps of Army of Potomac, taking part in all engagements. Mustered out Oct. 18, 1864. Auctioneer and furniture business in Waltham. Alderman, 1897-98-99. Appointed messenger at State House in 1886; legislative postmaster, 1893. Commander Waltham G. A. R. post; Prospect lodge of Odd Fellows; A. O. U. W.

Ezra T. Pope, of Sandwich, was born in that town, August 27, 1825; educated in public and private schools. Is a farmer. Member of the House from First Barnstable District in 1864-65. Been constable and deputy sheriff; appointed messenger in 1874.

Francis Steele, of Boston, was born there Jan. 22, 1851; educated in the Eliot school; been clerk. Appointed messenger, 1880.

John B. Hollis, of Duxbury, was born in Weymouth, Jan. 8, 1833; public schools. Member of state police under Major Jones, Wm. M. Clemence, next under Gen. Stevenson. Messenger of House since 1881. Member of Corner Stone lodge of Masons. At time of invention of Blake sole sewing machines, became interested with others in the foreign patents, and spent some time in Europe introducing and exhibiting the machines, Leeds, Eng., and Paris, France, being among cities visited. Member of Standish Monument Association, and its executive committee; also on building committee for completion of monument; died, February 8.

Henry W. Sykes, of Pittsfield, was born in Sheffield, Jan. 12, 1839; public schools. Enlisted Aug. 4, 1862, in Co. C, 37th Regiment; lost right arm at Cold Harbor, Va., June 3, 1864; discharged June 17, 1865; Post 196, G. A. R. Appointed messenger, 1884.

Benjamin B. Brown, of Fall River, was born there Dec. 7, 1841; public schools; graduate of Schofield Academy, Prov., R. I. Enlisted Aug. 2, 1861, served three years; wounded at Fort Donelson, Tenn., Feb. 15, 1862, being color guard of regiment; taken prisoner at Atlanta, Ga., July 22, 1864. Clerk in U. S treasury department at Washington four years. Post 46, G. A. R., Odd Fellows, Veteran Firemen's Association, Fall River Yacht Club. Appointed House messenger in 1886.

THOMAS COYNE, of Milford, was born in Ireland, December 11, 1833. Enlisted from Milford, Sept. 30, 1861, in Co. A, 2d battalion of N. Y.; on staff of Dept. Com. Wolf; transferred to Capt. Pettit's battery, Light Artillery, Co. B, 1st N. Y. Wounded and prisoner at Chancellorsville; paroled; made sergeant, 1861; discharged Sept. 30, 1864; re-enlisted March 17, 1865; in Co. H, Hancock's Volunteer Corps; mustered out March 17, 1865; Post 22, G. A. R. Been Sir Knight of Crispins, master workman of Knights of Labor, constable, worthy patriarch of Sons of Temperance. Appointed messenger of House in 1887.

JOHN B. FISHER, of Dedham, was born in Vermont in 1842; public schools. Enlisted in Co. M, 1st Massachusetts Cavalry, Dec. 25, 1863; captured in July, 1864, at Malvern Hill, Va., escaped same day; mustered out as 1st sergeant. Mason since 1867, marshal of Consoliation lodge ten years; past commander Charles W. Carroll Post, G. A. R. Appointed messenger 1889.

EDWIN C. GOULD, of Melrose, was born August 19, 1840, at Wilmington; educated in Bath, Me., schools. In 1856, printed in Melrose its first paper, the *Melrose Advertiser*, now *Melrose Journal;* went to Atchison, Kan., 1857, employed on the *Squatter Sovereign*, a Free State paper; crossed the plains in 1860 at time of Pike's Peak gold fever, and was employed in the mines when the war broke out. Enlisted Sept. 1, 1861, in Co. F, 1st Colorado Cavalry; wounded at battle of Glorietta, N. M., March 28, 1862; discharged Oct. 16, 1864; postmaster at military post, Fort Lyon, Col., 1862 to 1865; in 1866 entered employ of Bridgeport, Conn., Rubber Company, where he remained 13 years. From 1879 to 1891, cashier for F. M. Holmes Furniture Co., of Boston. Been commander U. S. Grant Post No. 4, G. A. R.; member of "Sons of the American Revolution;" tyler of Wyoming lodge of Masons; town and now city auditor, justice of peace and notary public. Appointed messenger in 1891.

MARK C. LONDON, of Boston, was born in Philadelphia, Dec. 20, 1847; educated in its schools. Been railroad porter. Enlisted January 4, 1864, in Co. A, 25th Regiment, U. S. A., colored troops of Lancaster, Pa.; discharged December, 1885; served as orderly to Col. F. L. Hitchcock in last year of war, and past commander of R. A. Bell Post, G. A. R.; past chancellor commander Wm. C. Nell lodge, Knights of Pythias. Appointed messenger, 1893.

SIDNEY HOLMES, of Boston (South) was born in Plymouth, Aug. 21, 1843; public schools. Cabinet maker. Past noble grand Tremont lodge and P. C. P. Massasoit encampment of Odd Fellows; Veteran Odd Fellows' Association. Appointed House messenger in January, 1888, and especially assigned to the Speaker's room, and has held that position ever since.

C. J. TARBELL, of Springfield, was born in Mt. Holly, Vt., Nov. 11, 1842; educated in the public schools. Enlisted Sept. 1, 1862, in Co. E, 16th Vermont; wounded at Gettysburg; mustered out August 10, 1863; re-enlisted January 1, 1865, in 26th N. Y., cavalry; mustered out June 27, 1865, at close of war. Cabinet maker and furniture business. Member Roswell Lee lodge of Masons, Morning Star chapter; also of Odd Fellows. Appointed House messenger, Jan. 1, 1898.

THOMAS P. FROST, of Lawrence, was born in Eastport, Me., Sept. 13, 1840; public schools. Was in furniture business. Enlisted in Co. F, 1st Regiment, August 14, 1862; served in Army of Potomac; taken prisoner at Spottslyvania, being in Andersonville, Florence and Charleston seven months; mustered out March 1, 1865; member of Needham Post, G. A. R. Appointed House messenger in January, 1900.

JOSEPH S. ADLINGTON, of (North) Stoughton, was born in Boston, Nov. 20, 1839; educated in public schools. Enlisted May 14, 1861, in Co. 1, 12th Regiment; served in Army of Potomac; lost left arm at Antietam; discharged Nov. 13, 1862. Bootmaker by trade. For 14 years before ap-

pointment as House messenger. January, 1901, was janitor of Commonwealth Building.

James B. Clare, Hudson, born in Chelsea, March 23, 1846; at 15 enlisted as musician in Co. E, 19th Regiment, July 25, 1861; mustered out, June 30, 1865, 2d lieut.; Capt. Co. M. Mass. Inf. U. S. V., June 24, 1898, to March 31, 1899; 1st lieut. 26th Inf., U. S. V., July 5, 1900, to May 13, 1901; Capt. Co. M, 5th Regiment; retired as Major, Dec. 10, 1904. Been superintendent of water works, water commissioner, engineer fire department, and chief. Appointed messenger, 1902.

John Otis Bush, Watertown, was born in Foxcroft, Me., Feb. 11, 1849 educated in its public schools and academy, and Adams & Waitt's Commercial school of Augusta. Enlisted November, 1863, in Co. I, 2d Maine Cav., serving in the Carolinas, Louisana, Alabama, Florida, discharged June 16, 1865. Head clerk in Avenue House, Bangor, Me.; carriage blacksmith in Amesbury five years; hotel at Kingston, N. H., two years; 24 years with Boston Rubber Shoe Co.; with Hood Rubber Co., Watertown, 1899 to August, 1904. Member of Massachusetts lodge of Masons, Middlesex lodge of Odd Fellows, Mizpah lodge, A. O. U. W., past commander of Hiram G. Berry Post, G. A. R. Appointed messenger Jan. 1, 1905.

Frank S. Finney, of Plymouth, was born there April 20, 1845; educated in Plymouth High school. Enlisted in Standish Guards, 1862; enlisted, March 31, 1864, in Signal Corps; served in Gulf Department; mustered out, July 11, 1865; bookkeeper for Atlas Tack Co. seven years; for Plymouth Mills Tack Co., 2 1-2 years; insurance. Past commander Collingwood Post, G. A. R., and now adjutant. Appointed messenger, Feb. 12, 1906, to fill vacancy caused by death of John B. Hollis.

Ernest Grant Webb, was born in Danvers (port), Aug. 6, 1885; educated in its public schools, including its High school. Appointed page in January, 1902.

Meddie W. Brown, of Somerville, was born in Boston, Jan. 20, 1888; educated in Somerville public schools. Appointed page in January, 1902.

A. Lewis Nickerson, of Wollaston, was born in Acton, Oct. 23, 1887; educated in Quincy public schools, including grammar, and Ballou & Hobigand's school, class of 1906. Appointed page in January, 1902.

Raymond B. Handforth, of Greenfield, was born there April 18, 1886; educated in public schools and Bliss Commercial College of North Adams. Appointed page in January, 1903.

Homer H. Hopkins, of Lynn, was born in Becket, Sept. 18, 1886; educated in New Jersey public schools and Lynn Business College. Paymaster's clerk with General Electric Co., 1902-3. Appointed page in January, 1904.

Everett W. Keefe, of Fall River, was born there March 8, 1885; educated in the public schools. In drug store three years; violinist in Apollo trio; news carrier, 1900-1; usher in Academy of Music, 1902. Appointed page in January, 1905.

Floyd R. Battis, of Boston, was born in (East) Boston, June 22, 1887; graduated from the East Boston High school and attended the Lowell Textile school in 1905. Appointed page of the House, Jan. 1, 1906.

Daniel W. Taft, of Palmer, born in Pittsford, Vt., Feb. 7, 1845; public schools. Was farmer and mill operative. Enlisted in 1st Vermont cavalry, Oct. 2, 1861: discharged June 15, 1862; re-enlisted July 14, 1862, in 95th N. Y. infantry; discharged July 18, 1865. Lost right fore-arm at Gravelly Run, Va., March 31, 1865. Prisoner at Libby and Belle Isle. Commander Post 107, G. A. R. Been justice of peace, president Vermont Veteran Association of Boston and vicinity, 1900; secretary and treasurer now. Appointed House messenger, 1886; watchman since 1887.

Robert J. Taylor, in charge of elevator next Mount Vernon street entrance, born in Virginia in 1852; educated in Hampton school. Came to Boston in 1872, and followed hotel business until 1886, when he was appointed to position of legislative elevator man in old State House. A prominent member of G. U. O. of O. F., Sumner lodge, past grand master of council of same order, past officer of the military order. Represented his lodge in the B. M. C., held in Washington in 1892; president of Odd Fellows' Building Association, 1904-5.

Frank W. Cole, of South Framingham, was born there July 4, 1877; educated in its schools. Wholesale plumbing supply house. Gen. J. G. Foster camp, Sons of Veterans. Member of Framingham lodge of Odd Fellows and Welcome lodge Daughters of Rebekah. Appointed page of House, Jan. 1, 1895; and assistant clerk of legislative document room in 1898, which position he has held ever since.

NOTES OF THE SESSION.

Representative Scigliano of Boston, died, June 17, and the following committee was appointed to attend the funeral and prepare suitable resolutions: Messrs. Grady, McManus, McKirdy, Sullivan of Boston, Brigham, Newton, Thayer and Moore.

On June 11, his 61st birthday, the members of the force of Sergeant-at-Arms David T. Remington presented him with a beautiful life size oil portrait by F. L. Findlay. Chaplain Horton of the Senate made the presentation speech, and Capt. Remington responded.

Senators Garfield, Gartland, Taylor and Logan and Representatives Grady, Webster, Shiels, Moore, Toland, Burr, Creed and Driscoll were a committee to attend the funeral of Councillor M. J. Sullivan of Boston, who died June 15.

During the year the Council lost one by death, and the House one by death, two by resignation, and one by expulsion.

On April 20, Gov. Guild sent a special message to the Legislature with reference to the earthquake in California. On the same day Representative Hayes of Lowell introduced resolutions of sympathy with the people of California, which were at once adopted by both branches. A resolve appropriating $100,000 for the relief of the earthquake sufferers was passed by the House, under suspension of all rules, on the same day and sent to the Senate, where it was learned that it was unconstitutional, and was therefore, eventually, reported adversely upon and rejected.

On May 28, with Representative "Honest John Quinn" of Boston in the chair, a presentation of a beautiful box of silverware from his fellow members was made to Representative Glynn of Boston, who was to be married the same evening.

The first step was taken to amend the constitution so that the Governor may remove justices of the peace and notaries public.

On February 12 His Excellency Taun Fong, viceroy of Fukien and Chekiang, and His Excellency Tai Hungchi, assistant secretary of the treasury, special high commissioners of His Imperial Majesty the Emperor of China, and His Excellency Sir Chentung Liang-Cheng K. C. M. G., envoy extraordinary and minister plenipotentiary of China to the United States, accompanied by members of their staff and suites, were escorted into the Senate Chamber by the Sergeant-at-Arms, where, having been welcomed by the President, they remained for a short time watching the proceedings. They then visited the House where Speaker Cole, who was a classmate at Andover seminary and Amherst college with Sir Chentung Liang-Cheng, presented him to the House, to which he made a brief but most interesting and appropriate address.

INDEX.

ILLUSTRATIONS.

The State Officers and Executive Council are followed by the joint committees arranged alphabetically, while these groups are separated by miscellaneous pictures that have a direct or indirect relation to our state government, as follows: State House (page 4), Governor's private room (6), Council chamber (8), Senate chamber (10-11), Senate reception room (12), Senate reading room (13), room of President of Senate (14), room of Speaker of House (16), Hall of House (18), House reading room and post-office (19), Doric Hall, description, (207), Doric Hall (21), State Library (52), Grand Stairway (106), Memorial Hall (110-111), Views from Cupola (113-114-115-116), The Old South (117), Faneuil Hall (118), Daniel Webster (119), Old State House (120).

EXECUTIVE DEPARTMENT.

	PORTRAIT	SKETCH		PORTRAIT	SKETCH
Guild, Curtis, Jr.	5	121	Sullivan, M. J.	9	124
Draper, E. S.	7	121	Bartlett, L. H.	9	124
Olin, W. M.	7	122	Cox, Alfred E.	9	125
Chapin, A. B.	7	122	Lytle, Wm. A.	9	125
Turner, H. E.	7	122	Wheeler, John W.	9	125
Malone, Dana	7	123	Gettemy, C. F.	9	126
Pratt, D. G.	9	123	Hamlin, E. F.	9	126
Bigney, S. O.	9	123	Southworth, C. A.	9	126
Rawson, W. W.	9	124			

THE SENATE.

	PORTRAIT	SKETCH		PORTRAIT	SKETCH
Beck, J. E.	27-33-45	133	Hill, Sidney A.	45-67-81-87	131
Bullock, W. J.	27-43-73	127	Hilton, H. H.,	43-55-57	131
Buttrick, A. G.	51-63-87-91	135	Hull, Samuel E.	55-61-79	136
Cassidy, T. F.	29-75-77	127	Hunter, H. C.	71-75-81	130
Chace, F. M.	25-31-71-89	127	Kyle, W. S.	31-41-47-85	132
Chapple, W. D.	29-69-75	128	Lane, Daniel W.	55-57-79	134
Clark, C. W.	49-53-75	131	Logan, Edward L.	49-61	134
Converse, M. E.	33-61-87	135	MacLeod, F. J.	35-89	130
Cox, Guy W.	27-37-59	134	Mahoney, D. D.	23-39-51	129
Cox, Louis S.	25-39-49	129	Mellen, J. J.	55-59	133
Cummings, P.	51-59-87	132	Nevin, E. B.	63-77-79-81	132
Cusick, J. F.	69-73	134	Parker, F. C.	47-57-65-93	129
Dana, W. F.,	15-83	126	Prouty, C. N.	23-57-63-91	136
Dean, C. L.	25-39-65-95	130	Reed, Silas D.	53-69-95	127
Feiker, W. H.	37-39-49	137	Schofield, G. A.	67-95	128
Garfield, G. H.	71-83-89-93	133	Seiberlich, F.	35-65-89	134
Gartland, J. J.	31-33-41-83-85	133	Stevens, E. A.	59-67-77	130
Gerrett, Frank,	23-39-83-93	137	Taft, A. M.	41-49-83-85	135
Grosvenor, J. M., Jr.	45-73-79	128	Taylor, William	27-37-39	133
Harding, H. A.	29-43-45-95	137	Walker, J. H.	35-47-91-95	129

HOUSE OF REPRESENTATIVES.

	PORTRAIT	SKETCH
Abbott, Gideon B.	87	173
Allen, James Sidney	55-63	166
Ames, Henry S.	79-83	150
Ames, William H.	55	141
Andrews, Charles A.	95	152
Bailey, William A.	23-57	152
Barker, Arthur W.	53-89	146
Barnes, George L.	75	163
Barrett, James T.	33-38	154
Barry, J. Edward	55	153
Barry, James W.	25-67	160
Bassett, Moses	71	152
Bayrd, Frank A.	79	156
Bearse, Fred A.	47-75	151
Bell, William A.	75	175
Bennett, Frank P., Jr.	23-95	147
Bennett, March G.	59	169
Beunke, Fred L.	71	154
Birch, George F.	53-89	175
Blanchard, C. Edward	45	175
Blanchard, Charles V.	65-75	154
Bodurtha, Stephen H.	93	152
Bodwell, G. Arthur	75	148
Bolton, Fred E.	59	172
Bossidy, Bart	49	140
Bower, Edward A.	87	144
Brazzell, Eugene T.	93	170
Brigham, William M.	27-37	158
Brooks, William R.	45	148
Buckley, Timothy J.	43-67	168
Bullard, Addison E.	75	164
Burnett, Andrew J.	75	161
Burr, Herbert W.	29-77	173
Butler, John J.	55	171
Callahan, Edward C.	25	145
Carter, William H.	75	163
Chandler, Clarence A.	95	165
Clark, Allen	37	173
Clark, Ezra W.	29-31	167
Clark, Samuel A.	51	174
Coffin, Samuel F.	23	144
Cole, John N.	17-83	138
Conley, Martin F.	71	160
Conway, J. J. (3d Suff.)	29	167
Conway, J. J. (23d Suff.)	31	173
Cook, William H.	38-79	142
Coyle, Michael J.	53-77	173
Crafts, Lyman A.	71	150
Creed, Edward C.	77	170
Cushing, Grafton D.	35-55	170
Daly, Michael P.	41	171
Davenport, Charles L.	59-89	156
Davis, Thomas L.	35-57	147
Dean, Charles A.	47-83	161
Dean, William M.	29-41	141
Delano, Robert T.	51	165
Dennett, Charles E.	57	156
Denny, Daniel E.	27-61	177
Diggins, John	35-43	154
Donahue, J. Frank	81	175
Doogue, William J.	41	171
Douglass, John J.	39-85	167
Dowd, Thomas	55	142
Downey, Jeremiah F.	81	153
Doyle, Andrew P.	47	142
Driscoll, John J.	63	170
Driscoll, Thomas F.	85	173
Duane, Patrick J.	77	157
Dunham, William C.	43-85	161
Dwight, Theodore F.	35-51	151
Dyer, E. Alden	75	165
Edwards, Jonathan P.	43	139
Edwards, Winslow H.	38-69	152
Egan, John F.	57	171
Endicott, Eugene F.	25	173
Evans, Wilmot R., Jr.,	41-69	155
Ewell, Fred A.	61	170
Faxon, William O.	93	163
Fennelly, Francis J.	87	142
Ferber, J. Bernard	39-47	169
Fitzgerald, Edward F.	93	169
Flint, Josiah W.	37-38	153
Fogg, Clarence J.	55	149
Gage, Watson P.	33-91	158
Gammell, Warren E.	51	176
Gatineau, Felix	47	175
Gaylord, Frank E.	37-85	170
Gethro, Frank J.	53	169
Gleason, Chester E.	27-67	140
Glynn, Theodore A.	33	171
Goddu, Joseph D.	25-93	151
Goodhue, John W.	31-43	149
Goodwin, Frank W.	33-43	147
Gove, Robert J.	31-45	167
Grady, Thomas J.	9-49	168
Graham, William J.	27	145
Granger, William H.	23	150
Grant, Albert F.	27	159
Griswold, Lyman W.	61-73	149
Haggerty, William F.	69	175
Hall, Delette H.	87	158
Hall, Frederick P.	89	162
Hancock, Portus B.	45-71	166
Hayes, William H. I.	79-83	159
Healy, Andrew F.	31	151
Hibbard, Joseph H.	57	160
Higgins, John J.	49	155
Hilliard, Aubrey	89	163
Houlihan, Michael B.	75	151
Howard, Barker B.	59	156
Hoyle, Alonzo F.	31-33	177
Hultman, Eugene C.	37	162
Hutchings, James H.	43-63	174
Jackson, George H.	59-73	146

	PORTRAIT	SKETCH
Jaques, George L.	93	175
Johnson, Charles Cabot	25	147
Jones, James A.	41-67	161
Jones, Samuel O.	45-73	173
Keefe, David P.	41-63	143
Kelleher, William A.	61	145
Kenney, Clesson	37-89	177
Kiely, Philip A.	29-38	147
Knowlton, Alec E.	77	174
Lamoureux, S. John	79	139
Leavitt, Thomas	57-65	172
Leonard, Edwin F.	57	150
Locke, John B.	45	139
Lomasney, Martin M.	59	169
Long, George W.	47	154
Lothrop, John F.	59	157
Lowell, James A.	49-83	157
Lowney, John B.	38-69	142
Luce, Robert	29-37	154
Lynch, James M.	91	163
Macomber, Charles H.	45	141
Mapes, Harry E.	43-53	164
Mayberry, Charles	39-59	176
Mayhew, Ulysses E.	95	143
McCann, Matthew	57	147
McDermott, James F.	51	168
McDonald, Daniel J.	38-65	167
McDonald, John M.	31	171
McEttrick, Michael J.	35	171
McKirdy, Robert K.	37	169
McKnight, Edwin T.	63-69	172
McManmon, John J.	73	160
McManus, Edward L.	29-69	157
McNerney, Frank	23	140
Mellen, James H.	67-95	177
Meyers, Julius	87	154
Mitchell, John J.	59	158
Mock, Jacob H.	38-89	172
Mooney, Joseph E.	38-89	171
Moore, George H.	27-53-85	169
Morse, Harry P.	79-89	145
Muehlig, Emil J.	71	145
Murphy, Timothy S.	33	160
Nason, Arthur L.	63-81	144
Nelson, Francis T.	93	176
Newhall, George H.	27	146
Newton, William L.	V. 63	170
Norcross, Arthur D.	51-77	150
O'Brien, Edward H.	47	177
O'Connell, Michael F.	49	176
O'Rourke, Hugh H.	73	178
Packard, Frank E.	25-35	166
Parks, Joseph A.	51	143
Peabody, W. Rodman	59-83	153
Peloquin, Pierre F.	35	143
Phelan, Michael F.	49	146
Phelps, Amos A.	41-81	165
Phillips, Stephen W.	53	148
Pickford, John H.	67	178
Poor, Nathan H.	91	145
Porter, Samuel L.	61-81	143
Potter, Elmer C.	41-49	178
Power, Maurice J.	45	168
Putnam, Melvin B.	57-85	145
Quinlan, John H.	87	167
Quinn, John, Jr.	79-83	168
Riley, Herbert S.	29	160
Rockwood, Bradley M.	73	164
Ross, Samuel	51	142
Rugg, Gilbert J.	25-63	178
Sandberg, Edward J.	33	163
Sawyer, Henry O.	87	176
Scigliano, George A.	27	168
Seward, Henry W.	47-79-83	156
Shackford, George A.	87	160
Sherburne, Nelson	39-79	152
Sherman, Joseph	23-61	164
Shiels, Patrick J.	89	170
Snow, E. Olin	45	139
Snow, Levi M.	53-67	142
Soliday, Joseph H.	77-91	162
Sowle, Nathaniel P.	45	142
Stalker, Gilbert M.	95	167
Stevens, Frank D.	67	174
Stoddart, John A.	71	148
Stowe, Luke S.	89	151
Streeter, Arthur H.	55	140
Sullivan, John F.	65	167
Sullivan, Patrick J.	33-91	158
Swig, Simon	65-73	141
Tarbell, Warren E.	79	174
Tarr, John	87	149
Teeling, Richard S.	69	168
Terry, Clifford B.	49	148
Thayer, Frank W.	27	172
Thompson, Jabez P.	23-91	165
Tilton, Frederick H.	38-57	144
Toland, John H.	95	170
Torrey, Frank A.	39	159
Totten, Albert	25	141
Trudel, William H.	27	144
Turner, Noble B.	81	140
Turtle, William	83-87	140
Tuttle, Samuel A.	85-91	162
Vinal, Arthur P.	95	155
Vittum, Albert	65-79	148
Walker, Edward A.	31-93	157
Walker, Joseph	83-95	162
Walsh, Joseph	69	138
Ward, Charles E.	95	149
Webster, Walter A.	39-87	172
Weeks, A. S. Parker	59	173
Weeks, William E.	35-81	155
Wellington, Arthur J.	77	156
Wheeler, Harvey	57-83	157
White, Frank L.	27	155

	PORTRAIT	SKETCH
Whiting, Henry O.	45	164
Wier, Charles J.	49-81	160
Willetts, Isaac E.	65-73	143
Williams, Thos. W.	65-75-89	141
Winch, Harry N.	61-67	158
Wooden, Frederick G.	49	150
Woodhead, William H.	49	139
Wooldredge, John	23	176
Wright, Alvin L.	95	153
Young, Charles D.	61-85	174

ELECTIVE AND APPOINTIVE OFFICERS.

Bridgman, F. E.	17	179
Coolidge, H. D.	15	138
Horton, Rev. E. A.	15	137
Kimball, J. W.	17	179
Oliver, K. H.	17	179
Paine, B. L.	15	138
Raymond, Carl	17	179
Sanger, W. H.	15	138
Smith, C. J.	17	179
Waldron, Rev. D. W.	17	178

SERGEANT-AT-ARMS AND APPOINTEES.

Abbott, J. W.	99	181
Adlington, J. S.	100	183
Battis, F. R.	100	184
Beatty, James	100	182
Brigham, U. A.	99	182
Brown, B. B.	100	182
Brown, M. W.	100	184
Burrill, Ellen M.	98	180
Bush, J. O.	100	184
Clare, J. P.	100	184
Cole, Frank,	101	185
Cook, E. C.	99	181
Cooke, W. S.	99	181
Coyne, Thomas	100	183
Davis, Luke K.	99	180
Fillebrown, G. M.	98	180
Finney, F. S.	100	184
Fisher, J. B.	100	183
Frost, T. P.	100	183
Gardner, Sidney	100	182
Gould, E. C.	100	183
Handforth, R. B.	100	184
Hollis, John B.	100	182
Holmes, Sidney	100	183
Hopkins, H. H.	100	184
Howe, B. A.	99	182
Ireland, F. A.	99	181
Jellison, B. H.	99	181
Johnson, C. H.	99	180
Keefe, Everett	100	184
Kimball, Fred H.	98	180
Kimball, Marcus	98	180
Kinnear, John	98	179
Locke, J. Henry	99	181
London, M. C.	100	183
McKinley, B. H.	99	181
Mitchell, L. G.	99	181
Nickerson, A. L.	100	184
Pedrick, Thomas F.	100	182
Philbrick, C. W.	98	179
Phillips, L. A.	98	180
Pope E. T.	100	182
Pratt, Enoch	99	181
Remington, D. T.	98	179
Steele, Francis	100	182
Sykes, Henry W.	100	182
Taft, D. W.	101	184
Tarbell, C. J.	100	183
Taylor, R. J.	101	185
Webb, E. G.	100	184
Wilson, Abbie	98	180